VISIT…

LANZAROTE Caliente.COM

jim brickman

love songs & lullabies

piano / vocal / chords

project manager
jeannette de lisa

book art layout & design
michael caprio,
caprio media design (l.a.)

photography
david rose

PRELUDE

By JIM BRICKMAN

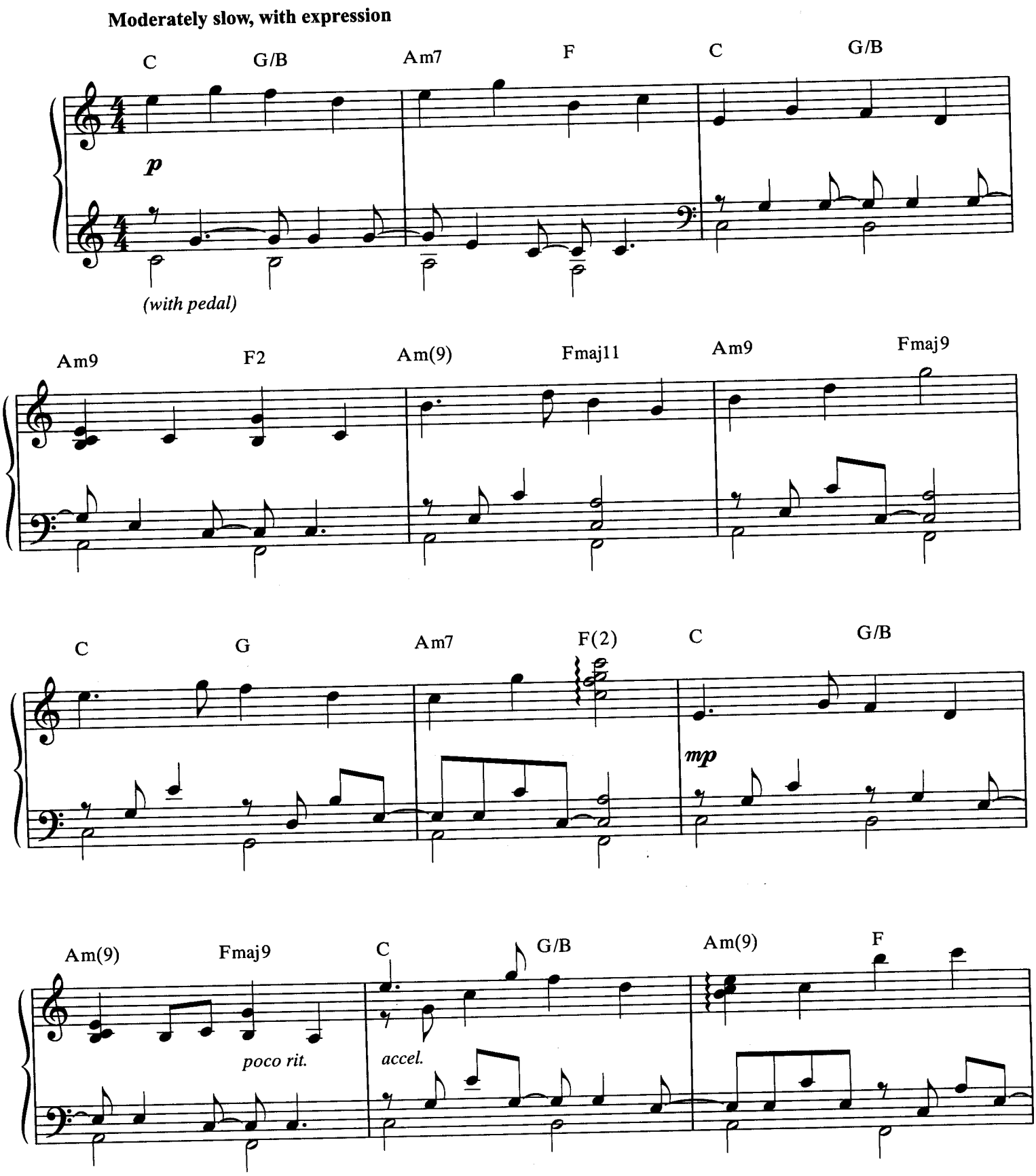

© 2002 Universal Tunes, A Division of Songs of Universal, Inc. and Brickman Songs
All Rights Controlled and Administered by Universal Tunes,
A Division of Songs of Universal, Inc.
All Rights Reserved

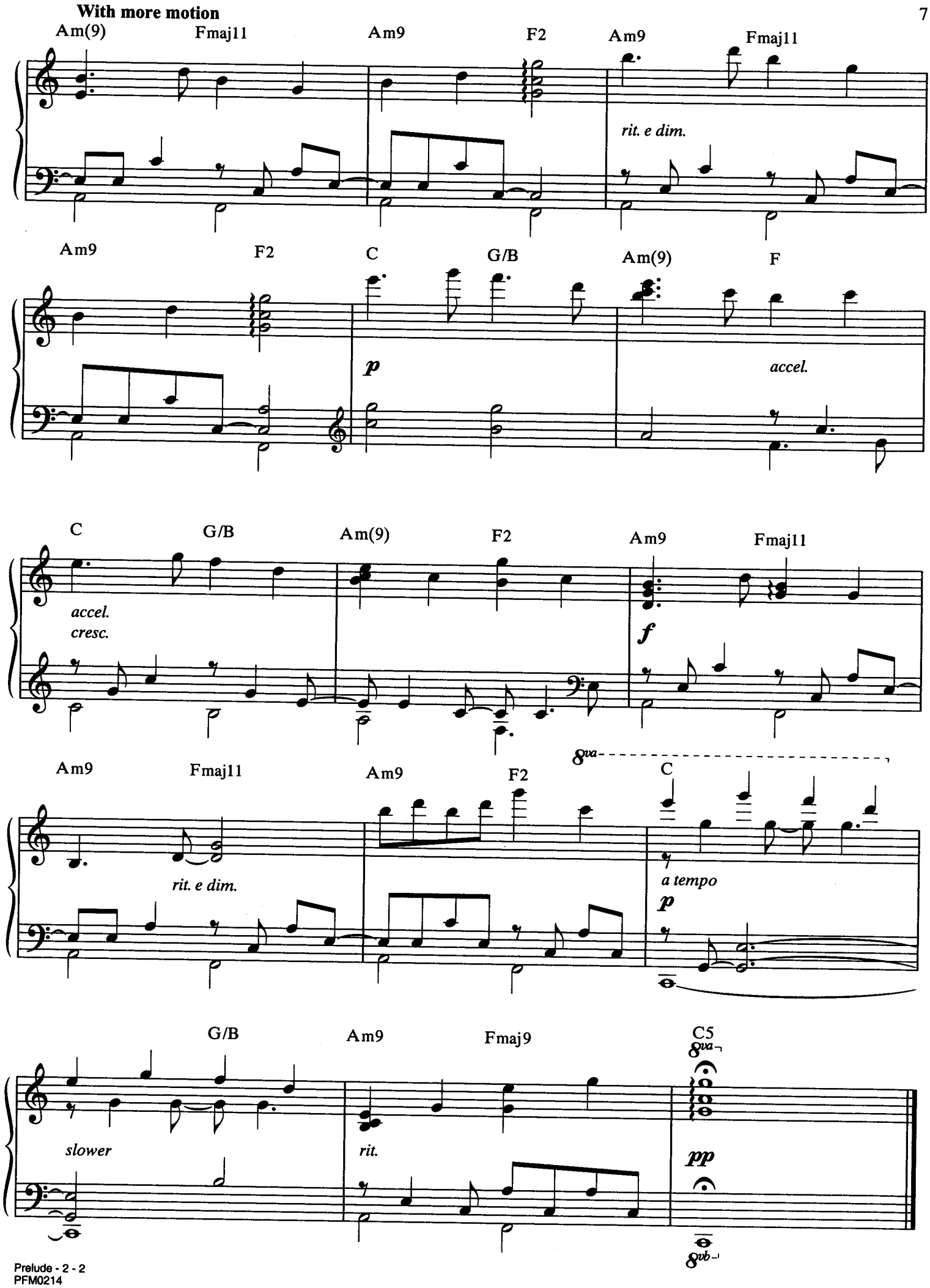
With more motion
Am(9)
Fmaj11
Am9
F2
Am9
Fmaj11
rit. e dim.
Am9
F2
C
G/B
Am(9)
F
p
accel.
C
G/B
Am(9)
F2
Am9
Fmaj11
accel.
cresc.
f
Am9
Fmaj11
Am9
F2
8va
C
rit. e dim.
a tempo
p
G/B
Am9
Fmaj9
C5
8va
slower
rit.
pp
8vb

LITTLE STARS

By JIM BRICKMAN

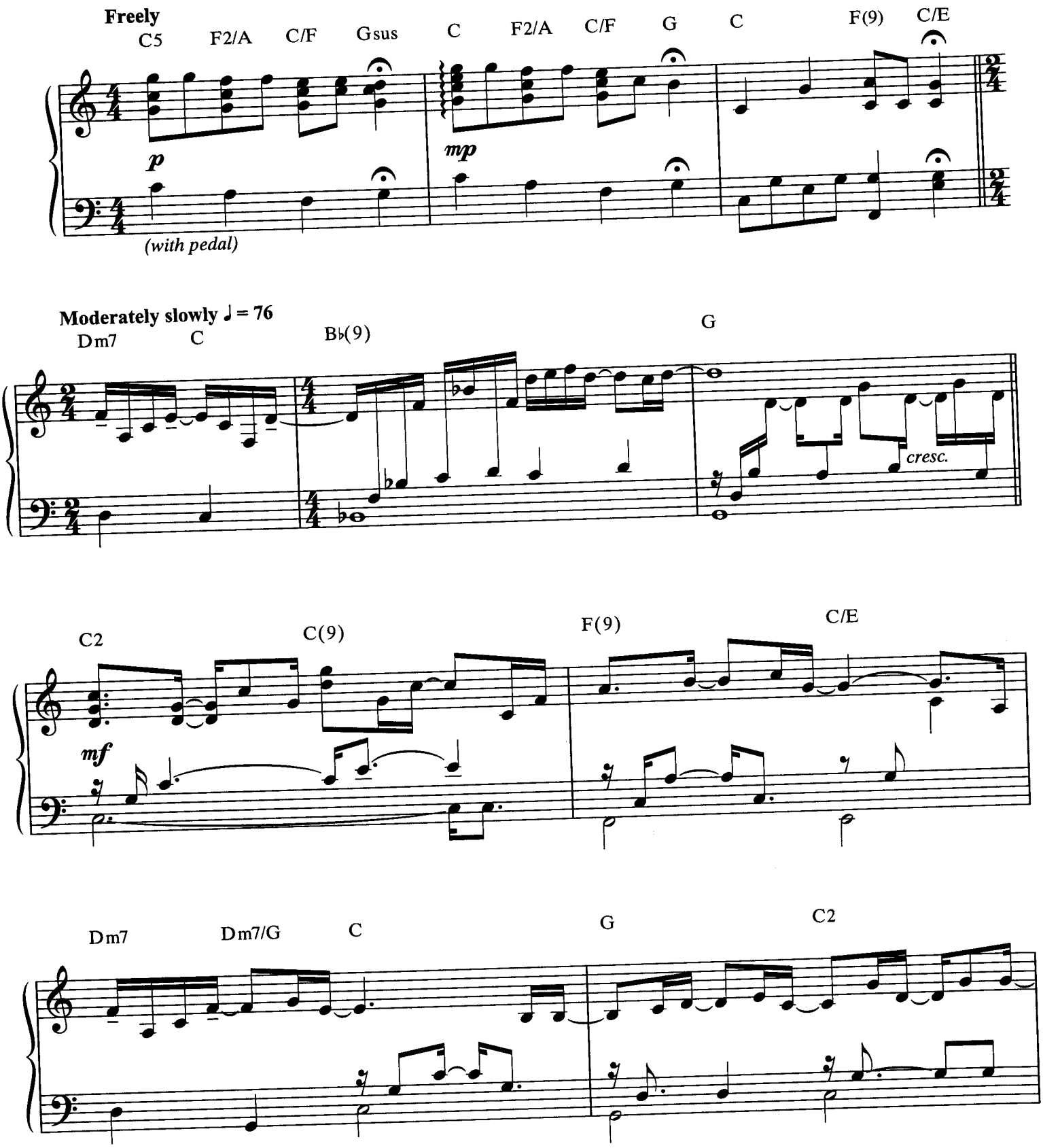

© 2002 Universal Tunes, A Division of Songs of Universal, Inc. and Brickman Songs
All Rights Controlled and Administered by Universal Tunes,
A Division of Songs of Universal, Inc.
All Rights Reserved

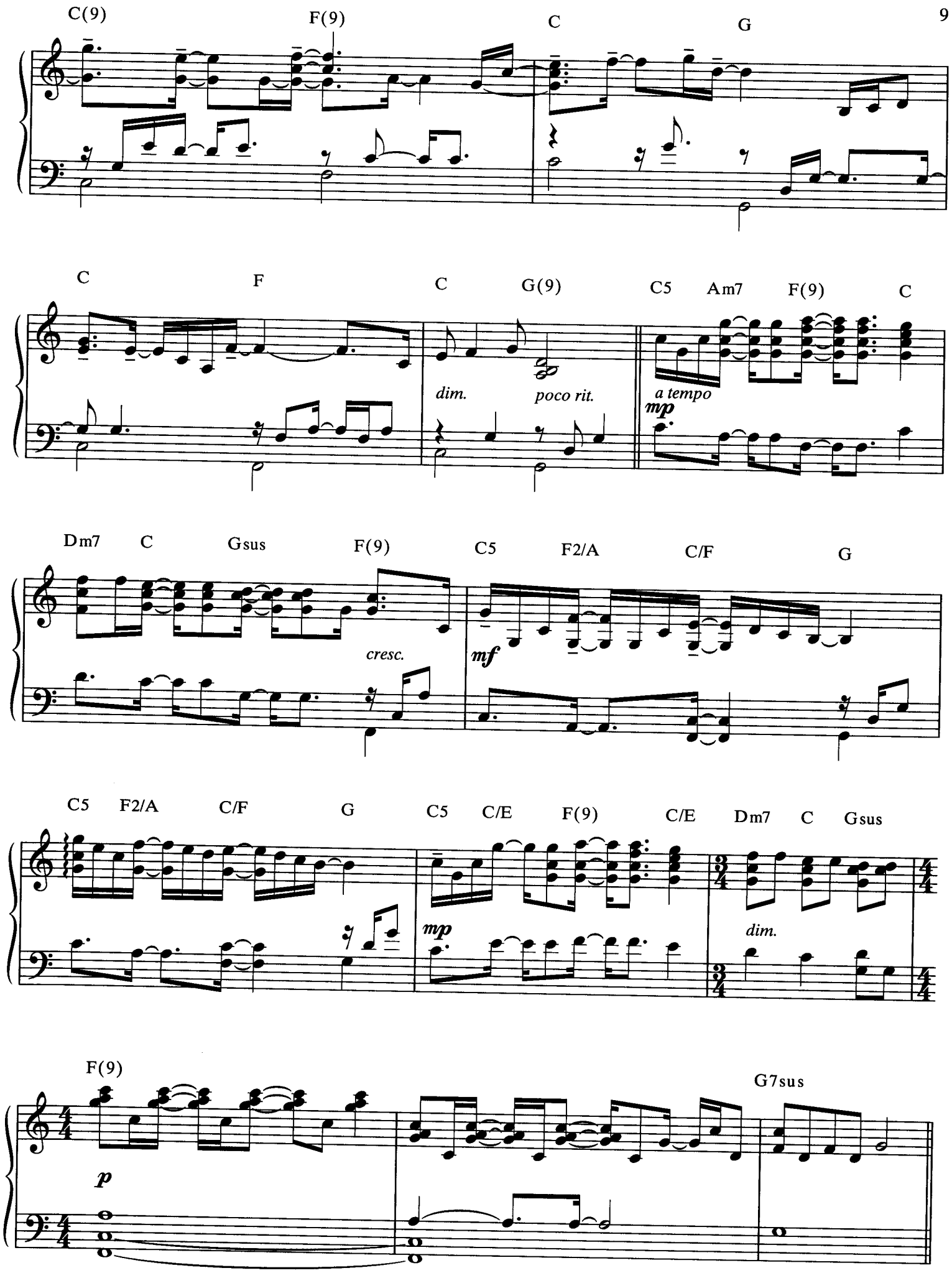
C(9)
F(9)
C
G
C
F
C
G(9)
C5
Am7
F(9)
C
dim.
poco rit.
a tempo
mp
Dm7
C
Gsus
F(9)
C5
F2/A
C/F
G
cresc.
mf
C5
F2/A
C/F
G
C5
C/E
F(9)
C/E
Dm7
C
Gsus
mp
dim.
F(9)
G7sus
p

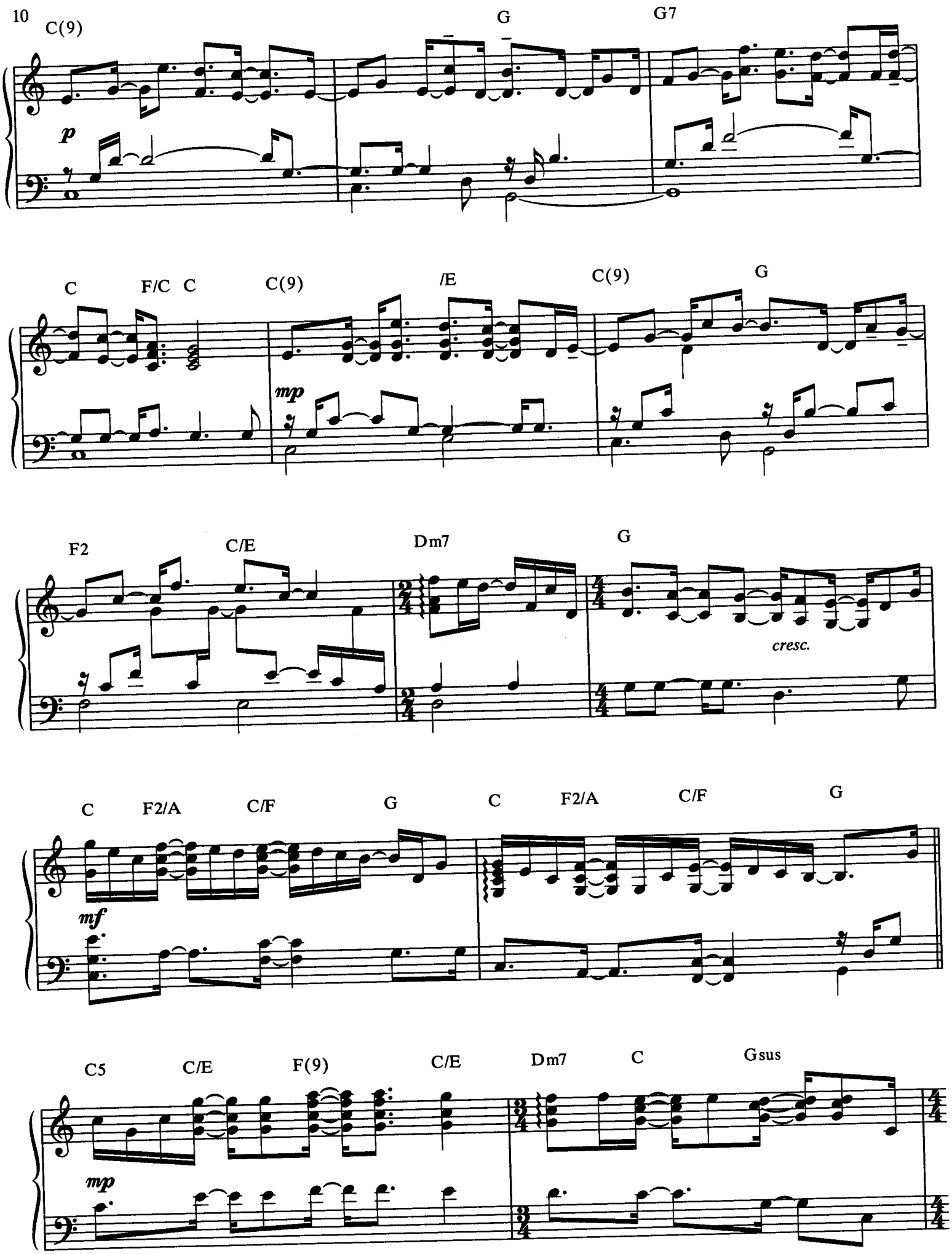
10
C(9)
G
G7
p
C
F/C
C
C(9)
/E
C(9)
G
mp
F2
C/E
Dm7
G
cresc.
C
F2/A
C/F
G
C
F2/A
C/F
G
mf
C5
C/E
F(9)
C/E
Dm7
C
Gsus
mp

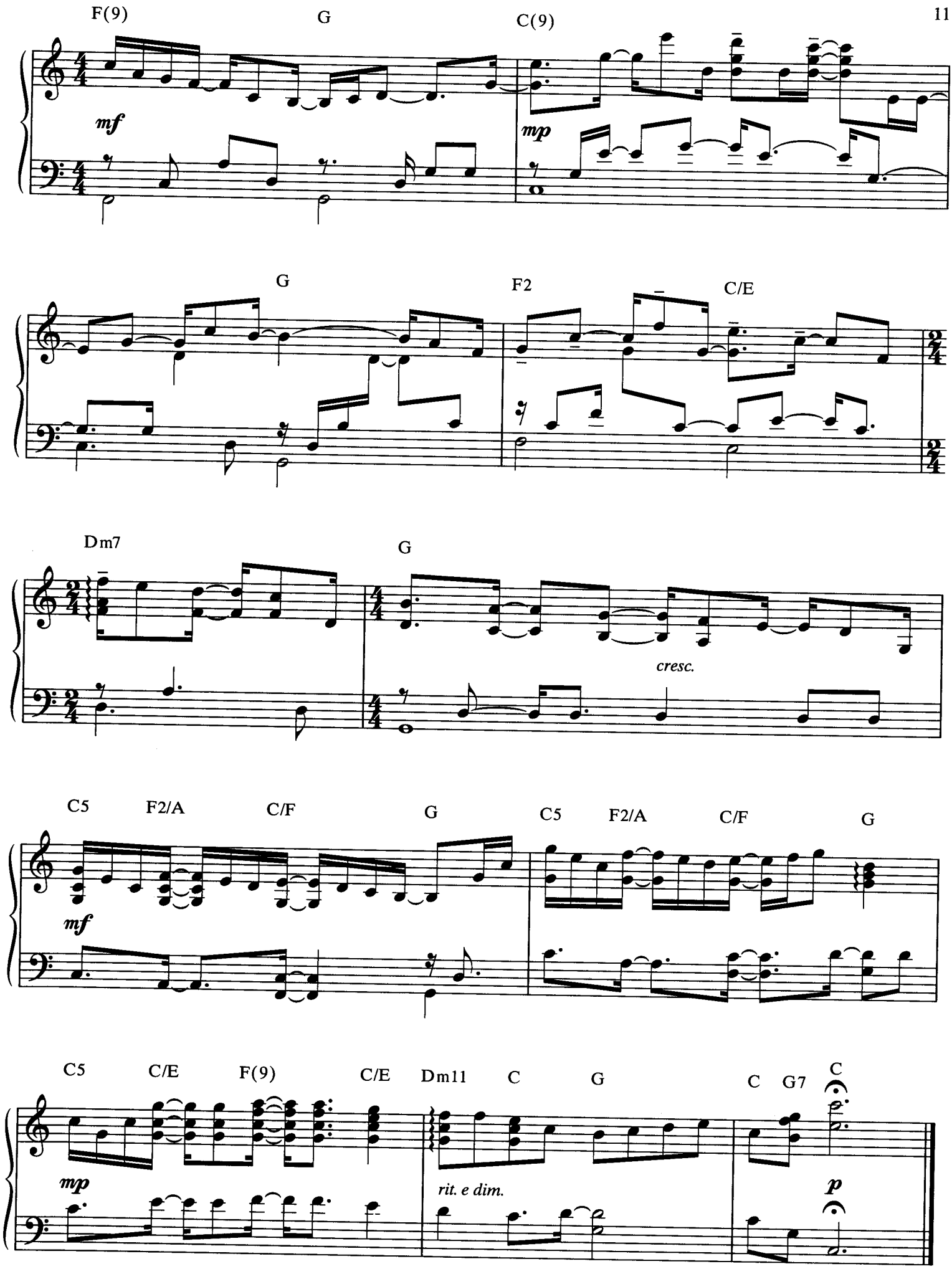
F(9)
G
C(9)
mf
mp
G
F2
C/E
Dm7
G
cresc.
C5
F2/A
C/F
G
C5
F2/A
C/F
G
mf
C5
C/E
F(9)
C/E
Dm11
C
G
C
G7
C
mp
rit. e dim.
p

LOVE NEVER FAILS

Music by J.S. BACH
Text: I Corinthians 13
Arranged and Adapted by
AMY SKY and MARC JORDAN

Slowly ♩ = 72

Bb F/A Gm Dm/F Eb F7sus F7

mp

(with pedal)

Verse:

Bb F/A Gm Dm/F Eb C7/E

1. Love,
2. love.

love is pa - tient, love is
love does not de-light in

mp

F F/Eb Dm F7/Eb G7/B G7

kind.
e - vil.

Love
Love

does not wor - ry, does not
will al - ways pro-

© 2002 LATTE MUSIC (SOCAN) and RHYTHM FISH MUSIC (SOCAN)
All Rights for RHYTHM FISH MUSIC Administered by WB MUSIC CORP. (ASCAP)
All Rights Reserved

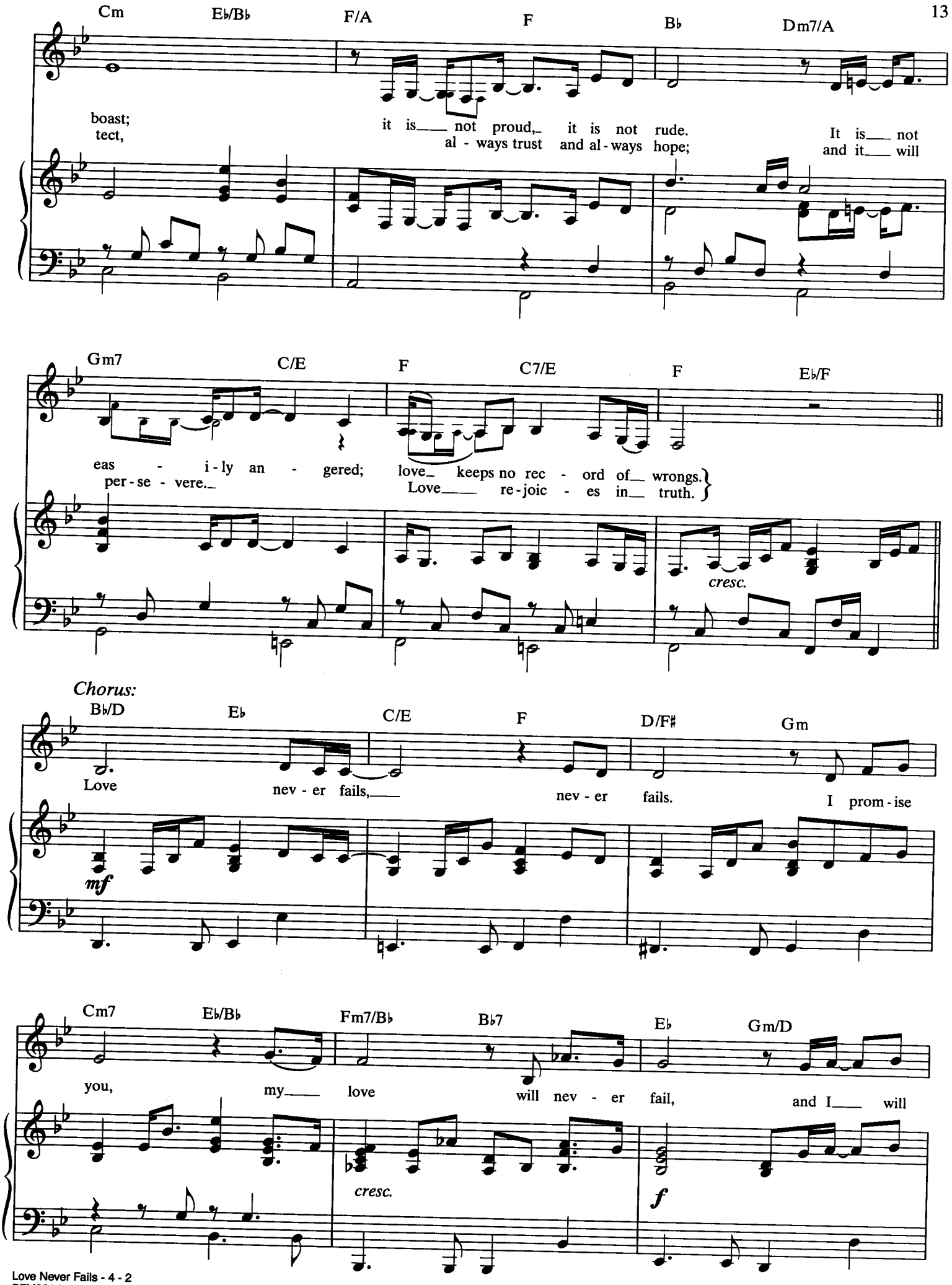
Cm
E♭/B♭
F/A
F
B♭
Dm7/A
boast;
tect,
it is not proud, it is not rude.
al - ways trust and al - ways hope;
It is not
and it will
Gm7
C/E
F
C7/E
F
E♭/F
eas - i - ly an - gered;
per - se - vere.
love keeps no rec - ord of wrongs.
Love re - joic - es in truth.
cresc.
Chorus:
B♭/D
E♭
C/E
F
D/F♯
Gm
Love
nev - er fails,
nev - er fails.
I prom - ise
mf
Cm7
E♭/B♭
Fm7/B♭
B♭7
E♭
Gm/D
you,
my love
will nev - er fail,
and I will
cresc.
f

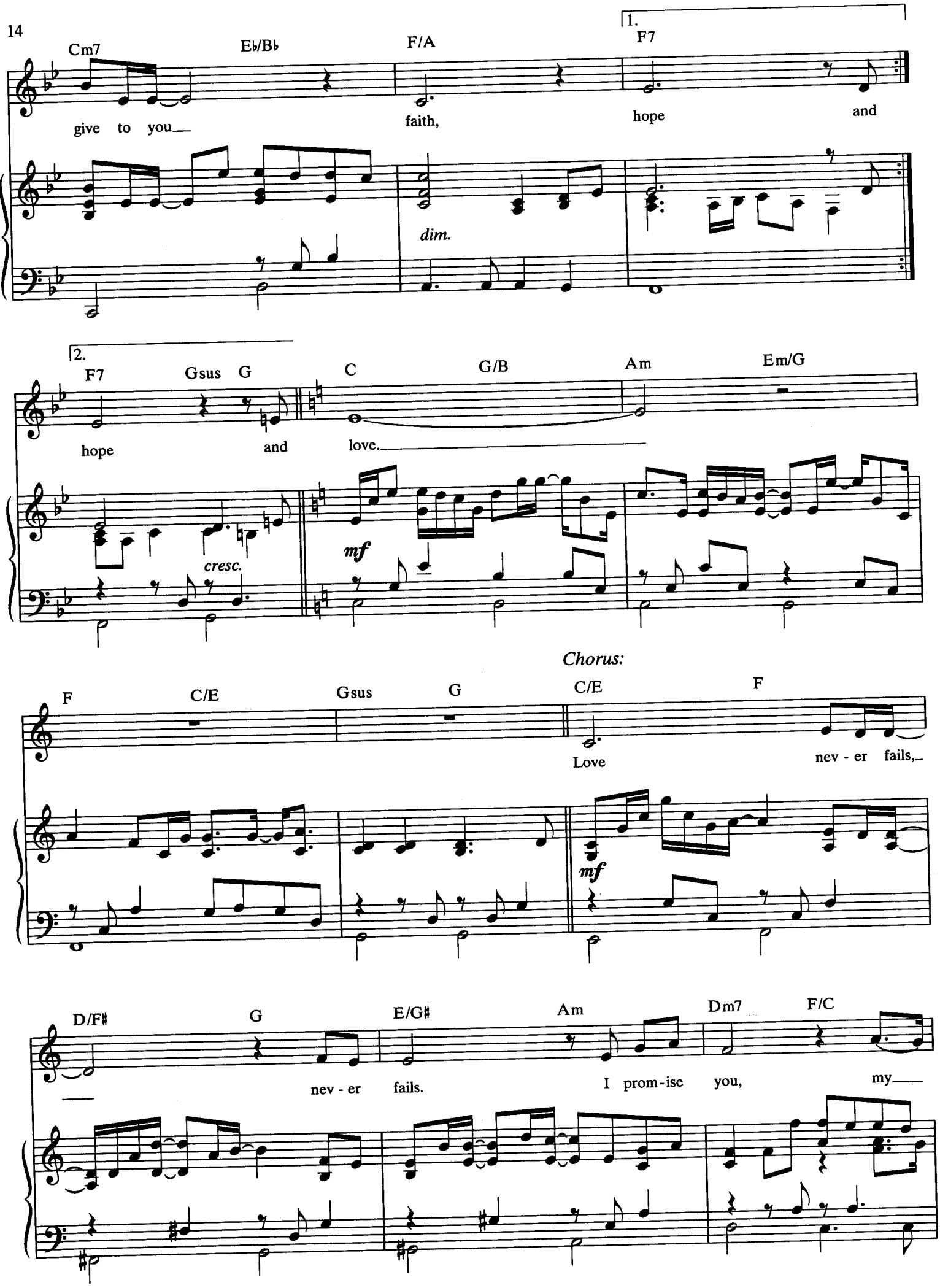
Cm7
E♭/B♭
F/A
1.
F7
give to you
faith,
hope
and
dim.
2.
F7
Gsus
G
C
G/B
Am
Em/G
hope
and
love.
cresc.
mf
Chorus:
F
C/E
Gsus
G
C/E
F
Love
nev - er
fails,
mf
D/F♯
G
E/G♯
Am
Dm7
F/C
nev - er
fails.
I prom - ise
you,
my

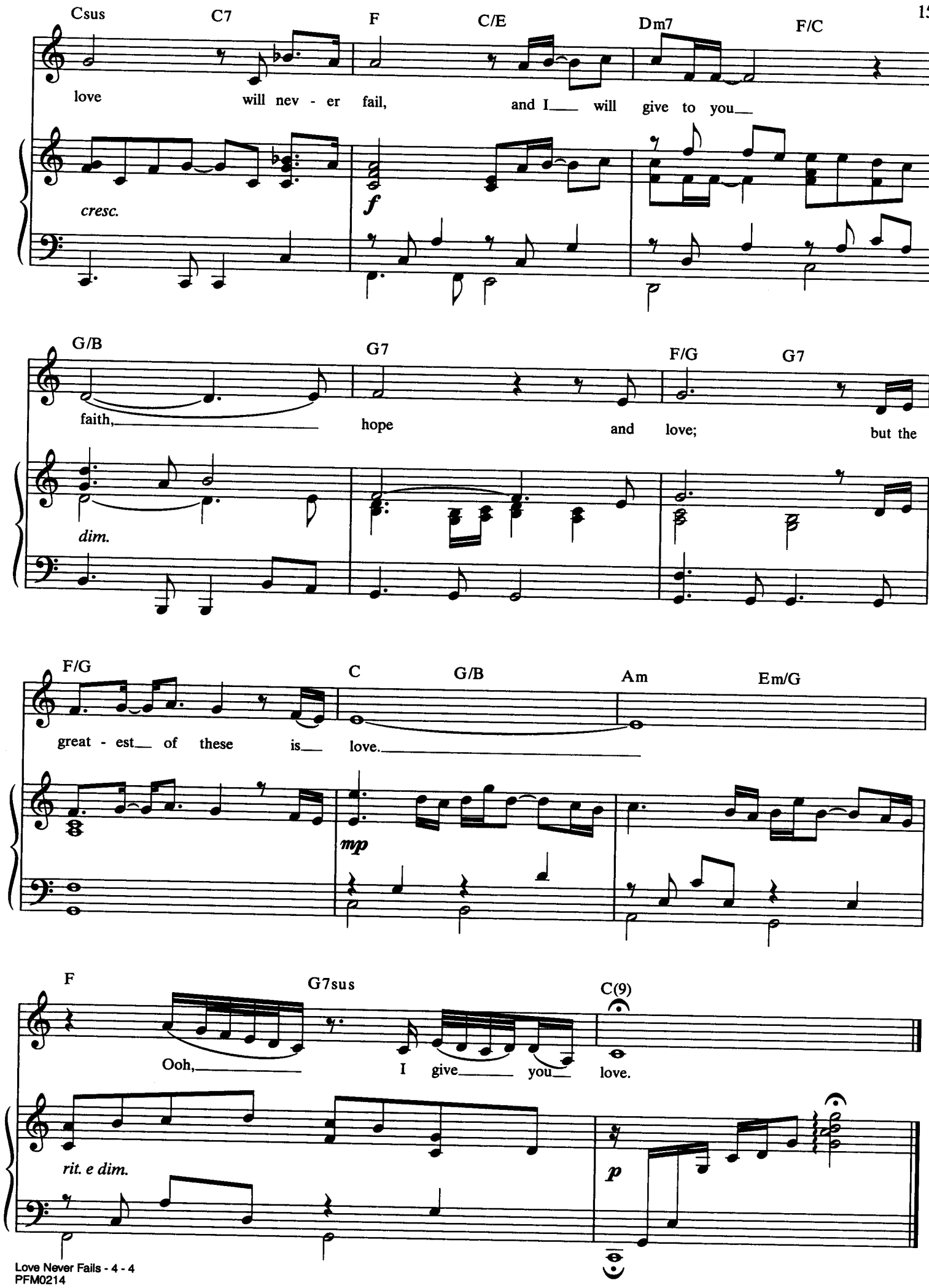
Csus C7 F C/E Dm7 F/C
love will nev - er fail, and I___ will give to you___
cresc.
f
G/B G7 F/G G7
faith,___ hope and love; but the
dim.
F/G C G/B Am Em/G
great - est___ of these is___ love.___
mp
F G7sus C(9)
Ooh,___ I give___ you___ love.
rit. e dim.
p

SHADES OF WHITE

By JIM BRICKMAN

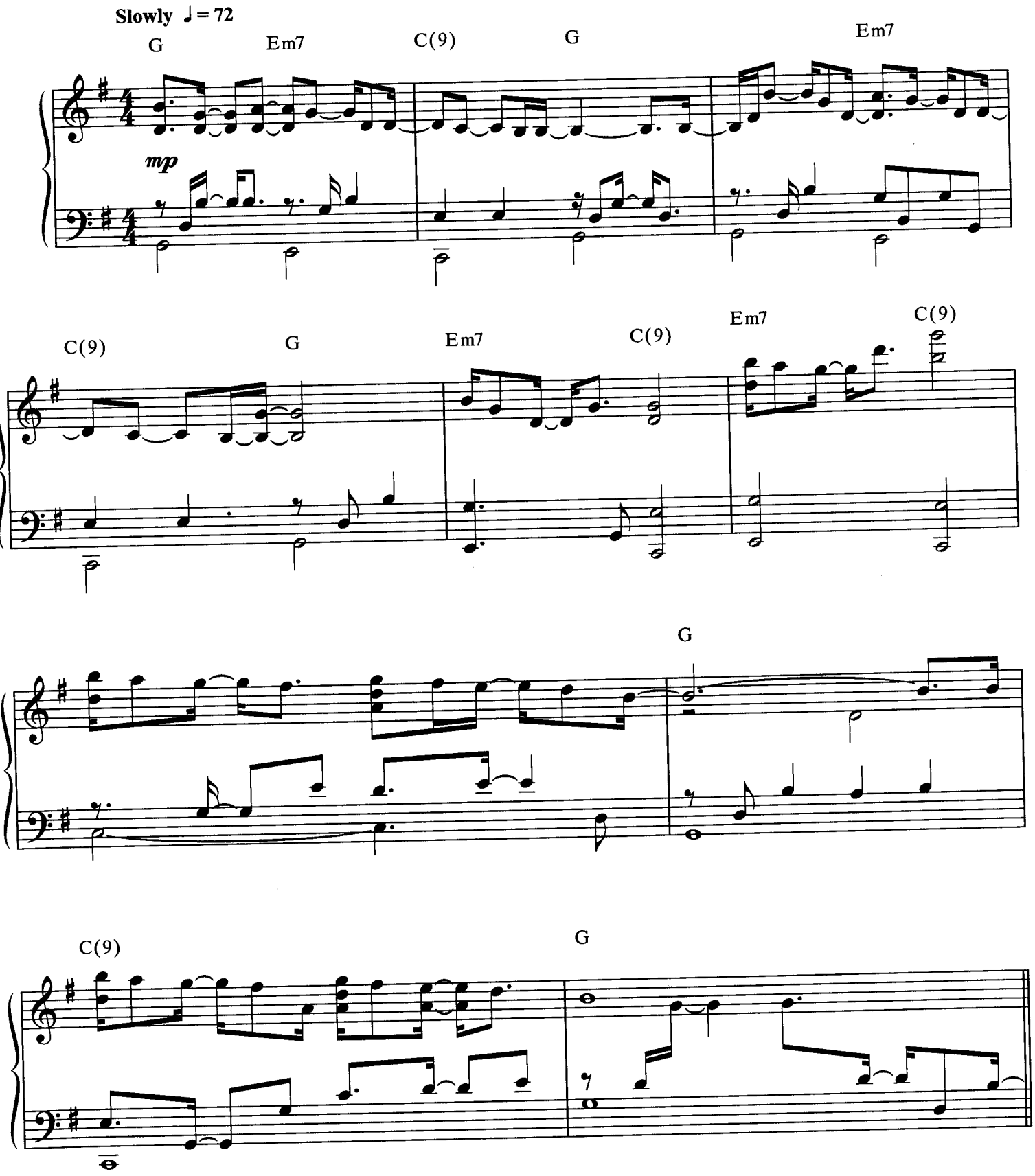

© 2002 Universal Tunes, A Division of Songs of Universal, Inc. and Brickman Songs
All Rights Controlled and Administered by Universal Tunes,
A Division of Songs of Universal, Inc.
All Rights Reserved

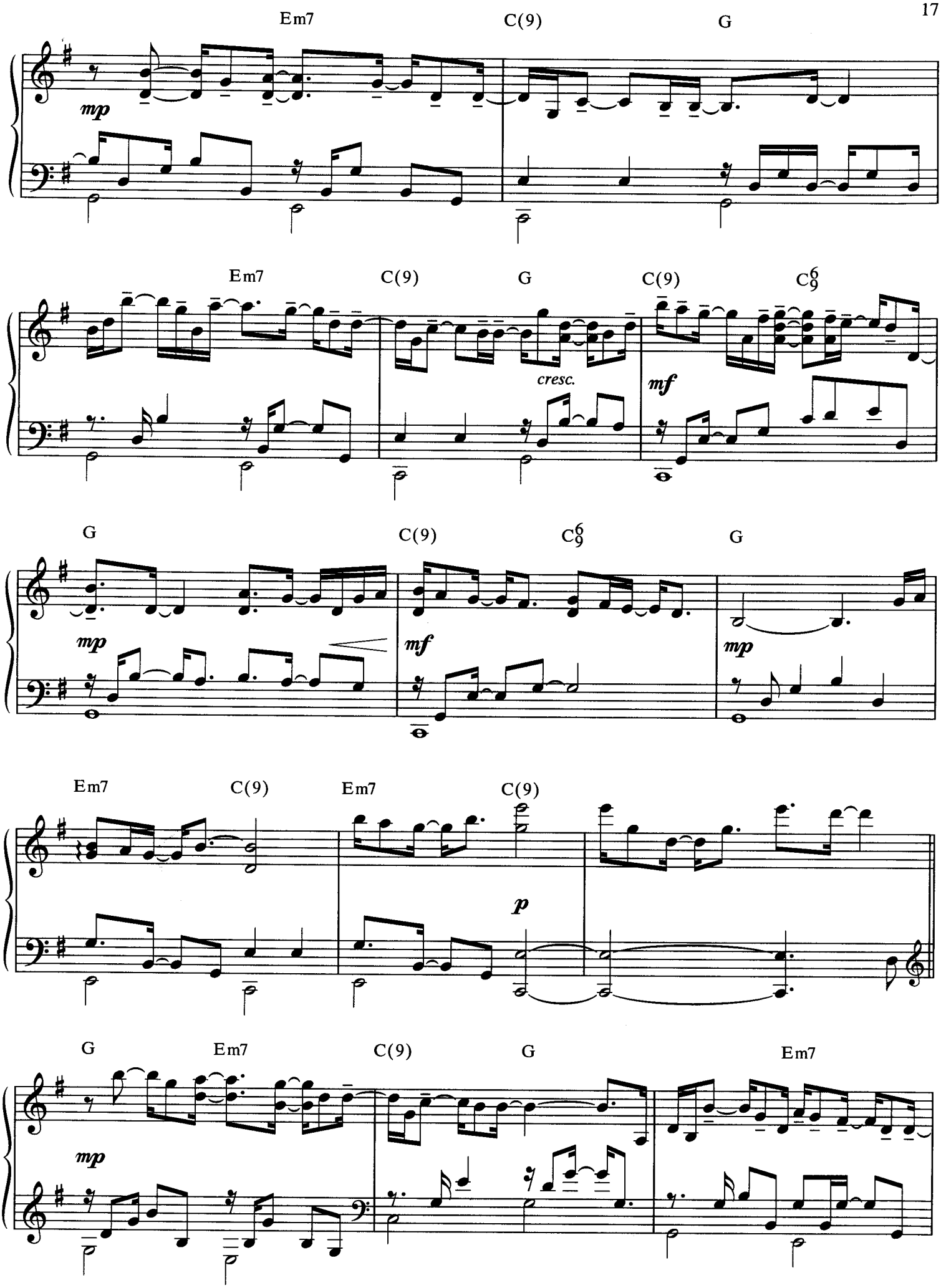
Em7
C(9)
G
mp
Em7
C(9)
G
C(9)
C6/9
cresc.
mf
G
C(9)
C6/9
G
mp
mf
mp
Em7
C(9)
Em7
C(9)
p
G
Em7
C(9)
G
Em7
mp

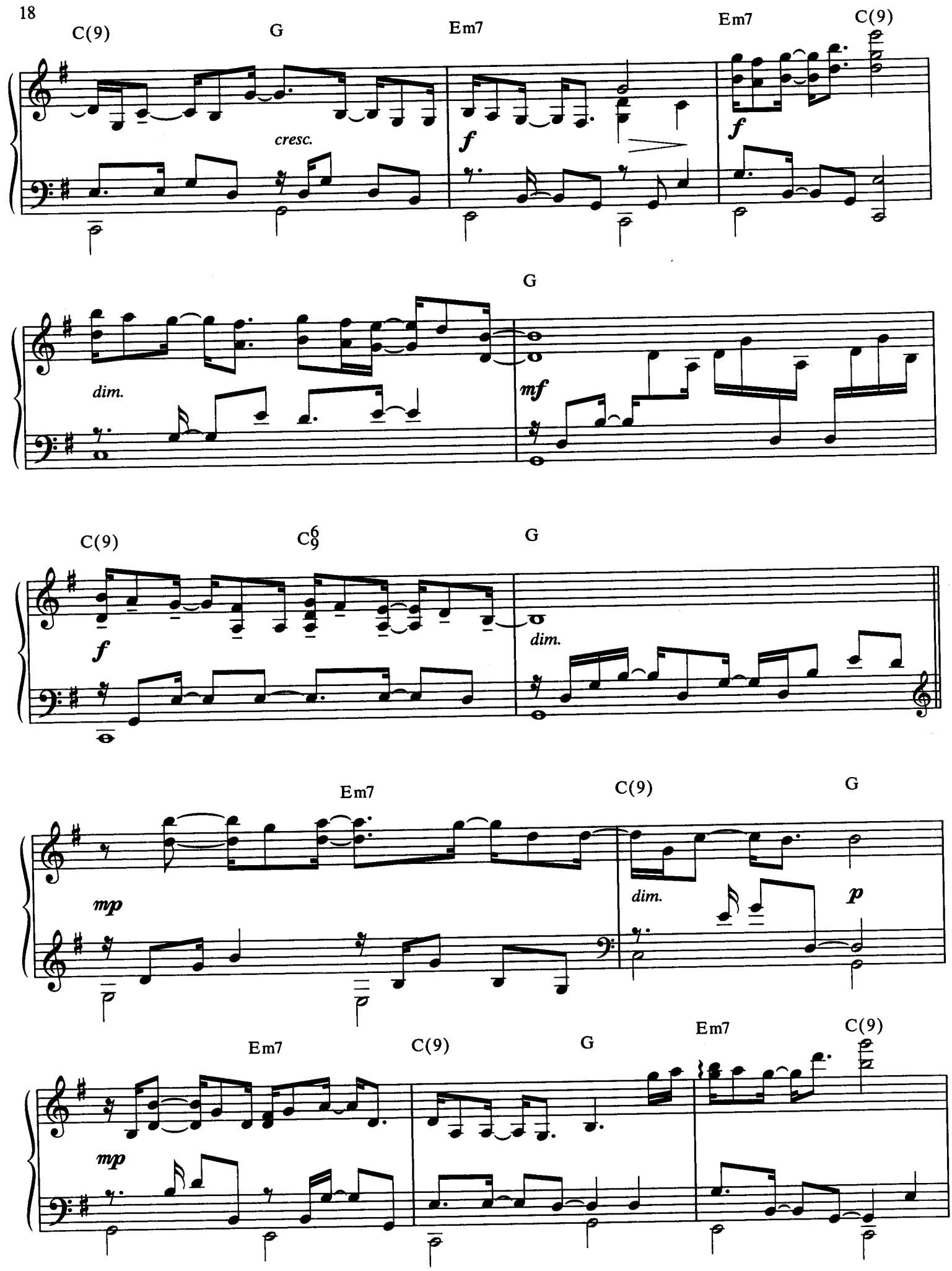
C(9)
G
Em7
Em7
C(9)
cresc.
f
f
G
dim.
mf
C(9)
C6/9
G
f
dim.
Em7
C(9)
G
mp
dim.
p
Em7
C(9)
G
Em7
C(9)
mp

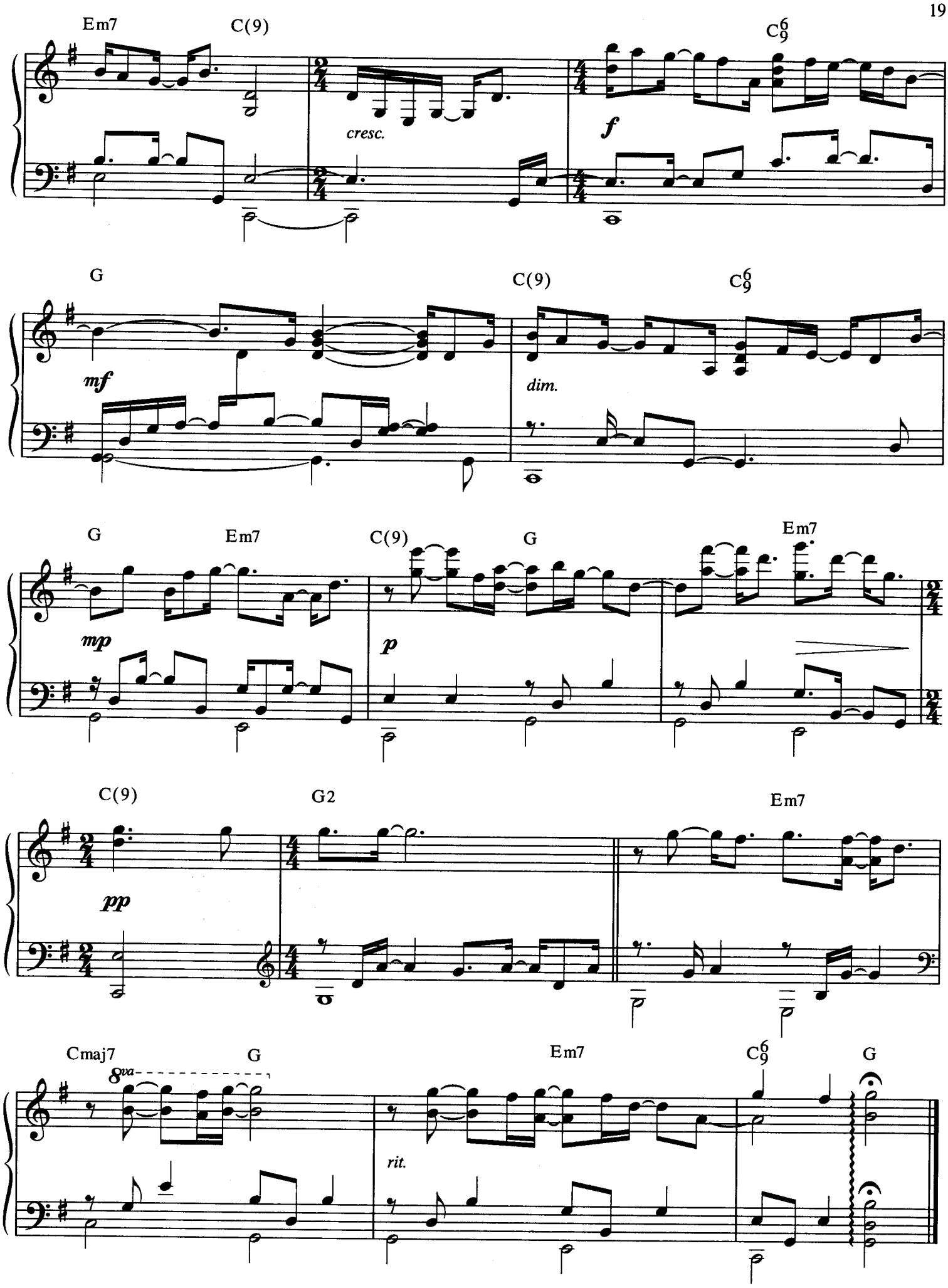
Em7
C(9)
C6/9
cresc.
f
G
C(9)
C6/9
mf
dim.
G
Em7
C(9)
G
Em7
mp
p
C(9)
G2
Em7
pp
Cmaj7
G
Em7
C6/9
G
8va
rit.

ABOVE THE CLOUDS

By JIM BRICKMAN

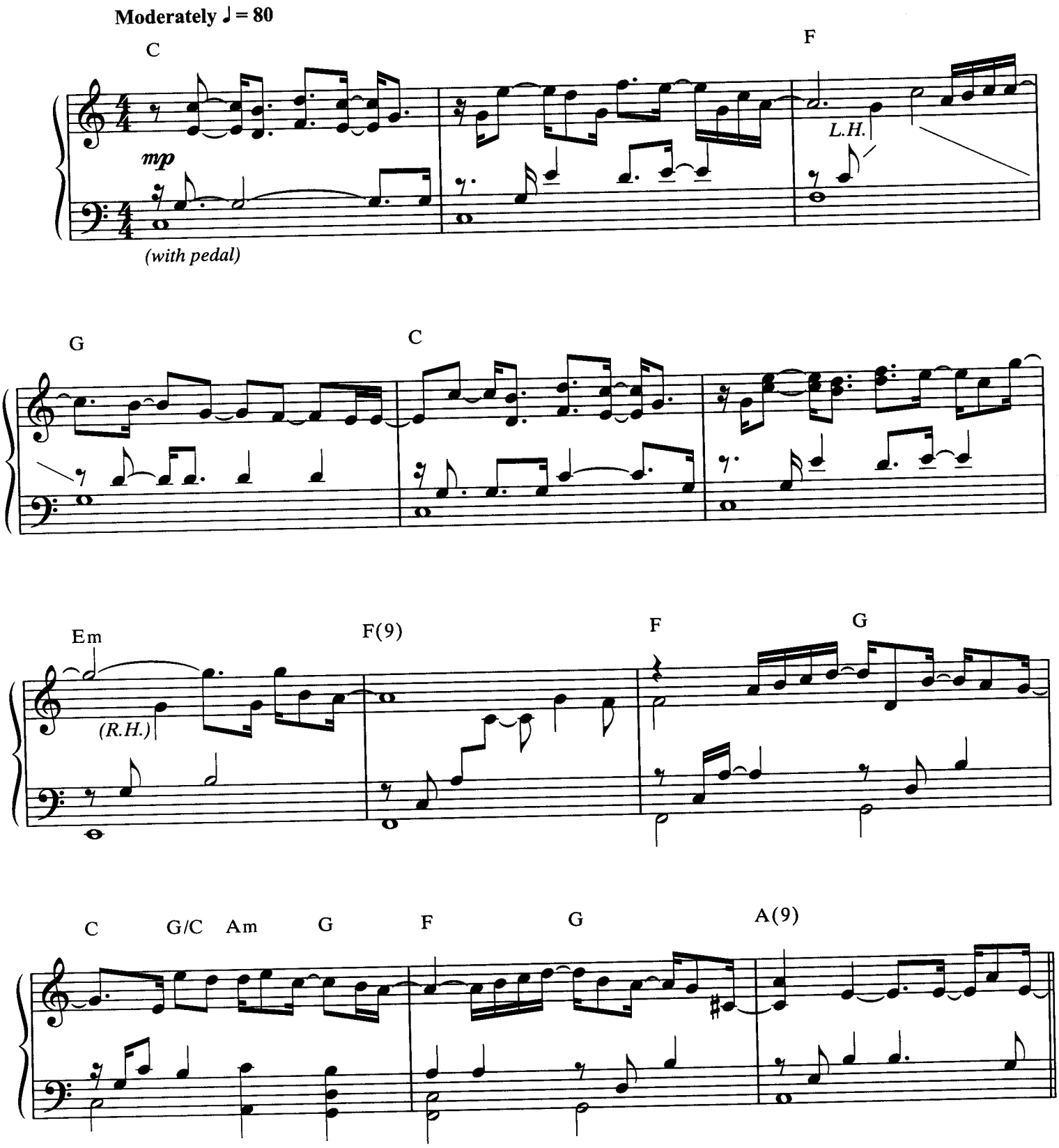

© 2002 Universal Tunes, A Division of Songs of Universal, Inc. and Brickman Songs
All Rights Controlled and Administered by Universal Tunes,
A Division of Songs of Universal, Inc.
All Rights Reserved

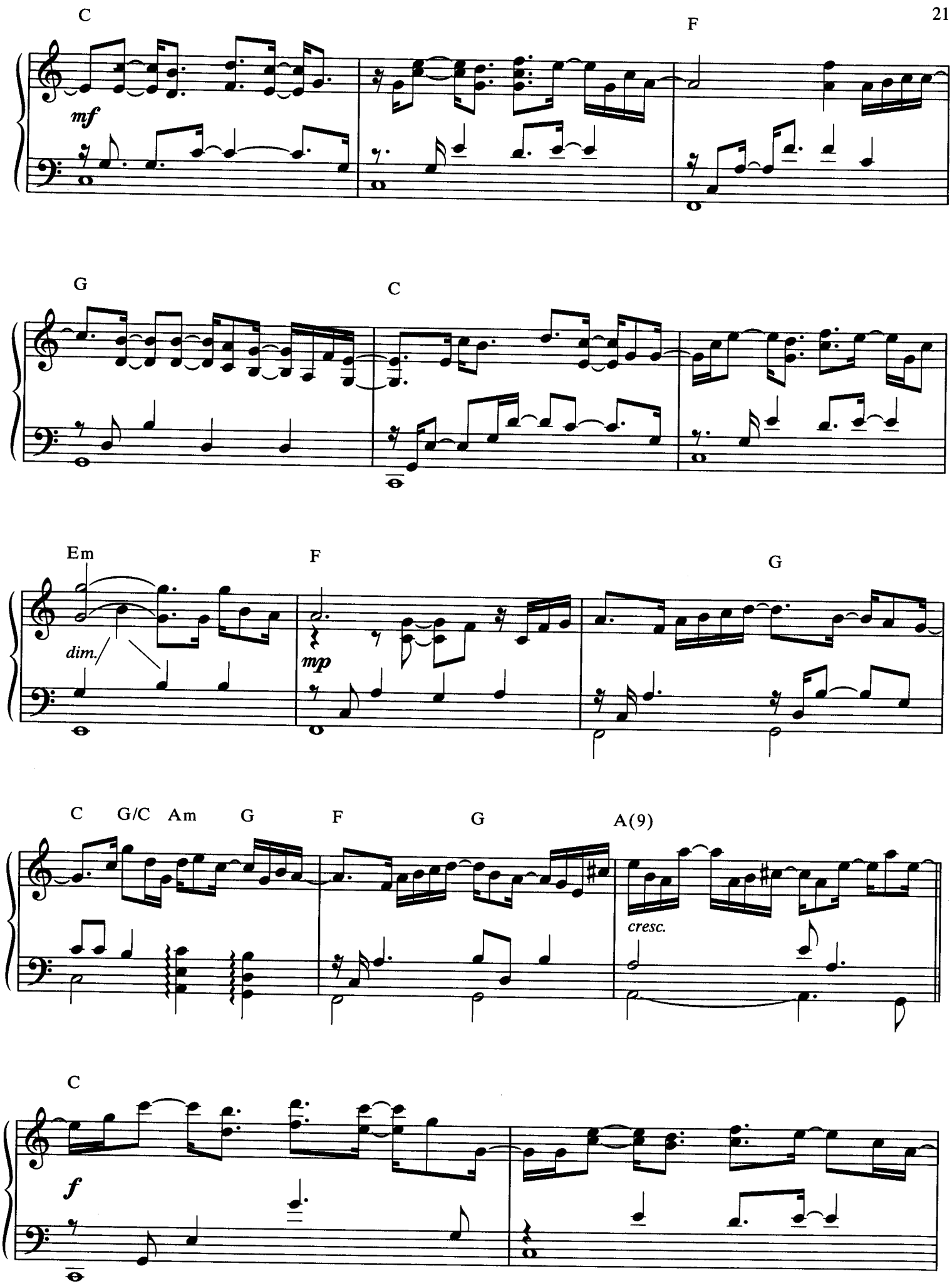
C
F
mf
G
C
Em
F
G
dim.
mp
C
G/C
Am
G
F
G
A(9)
cresc.
C
f

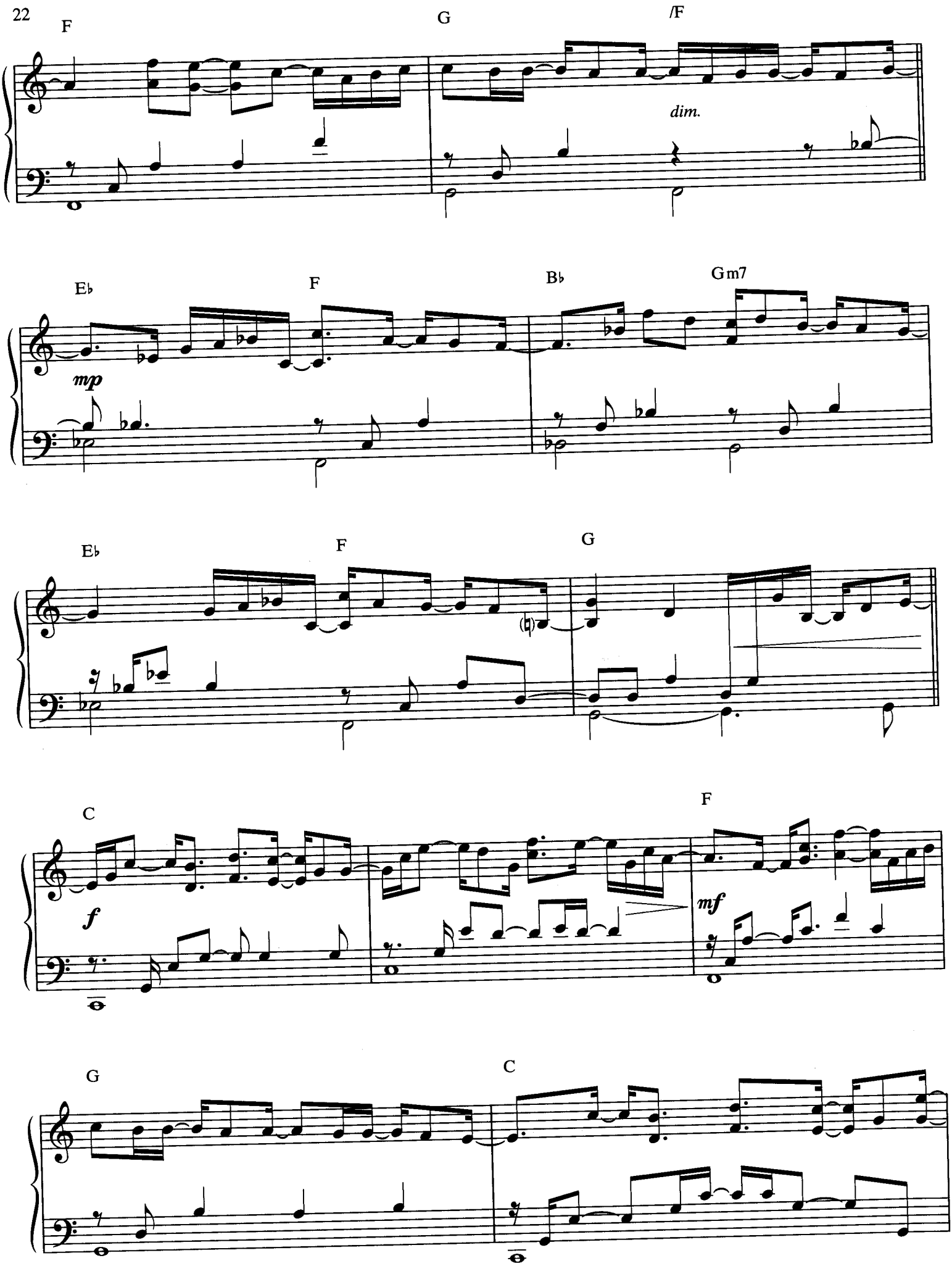
F
G
/F
dim.
E♭
F
B♭
Gm7
mp
E♭
F
G
C
F
f
mf
G
C

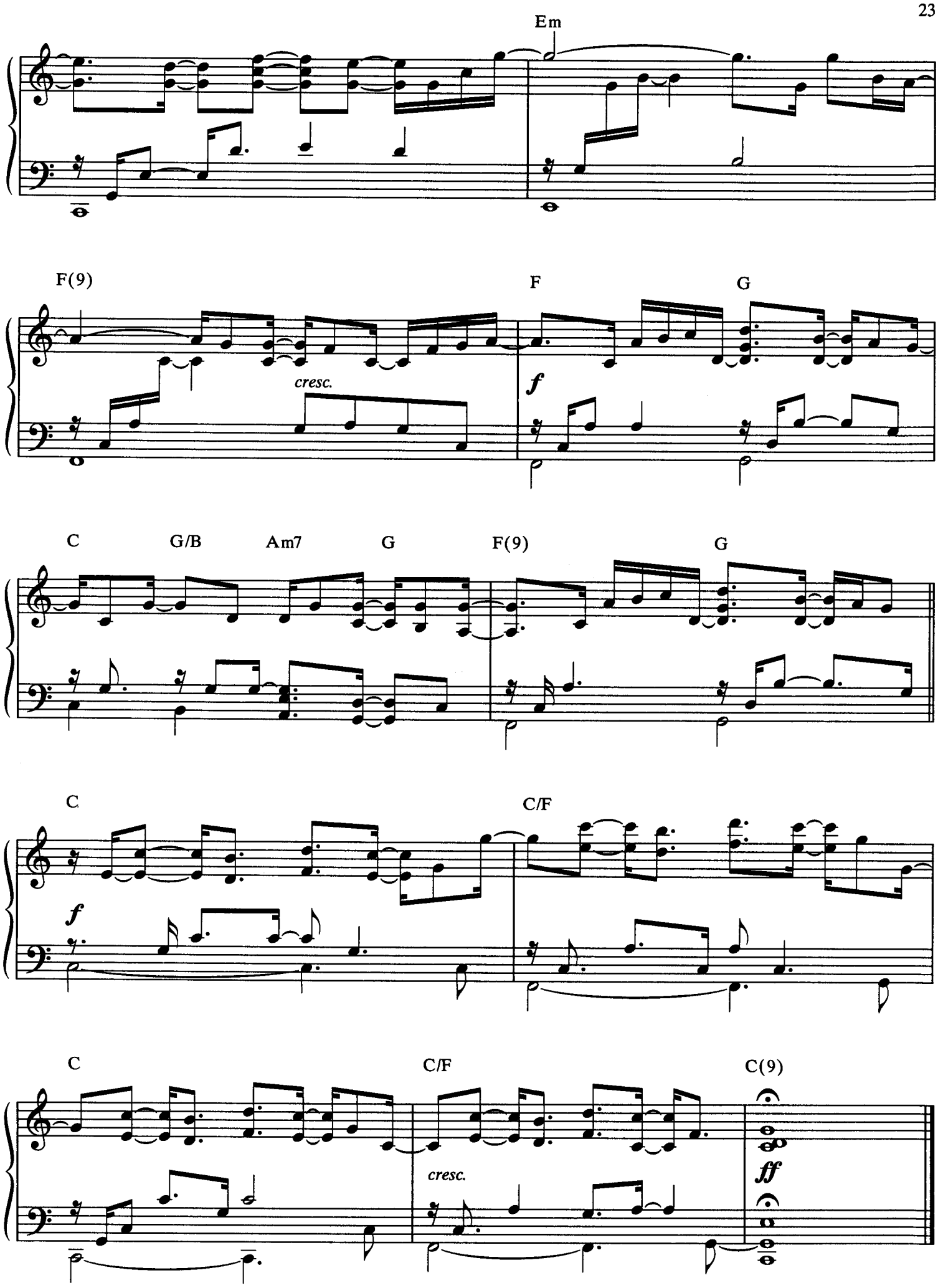
Em
F(9)
cresc.
F
G
f
C
G/B
Am7
G
F(9)
G
C
f
C/F
C
C/F
cresc.
C(9)
ff

NIGHT PRAYER

By JIM BRICKMAN

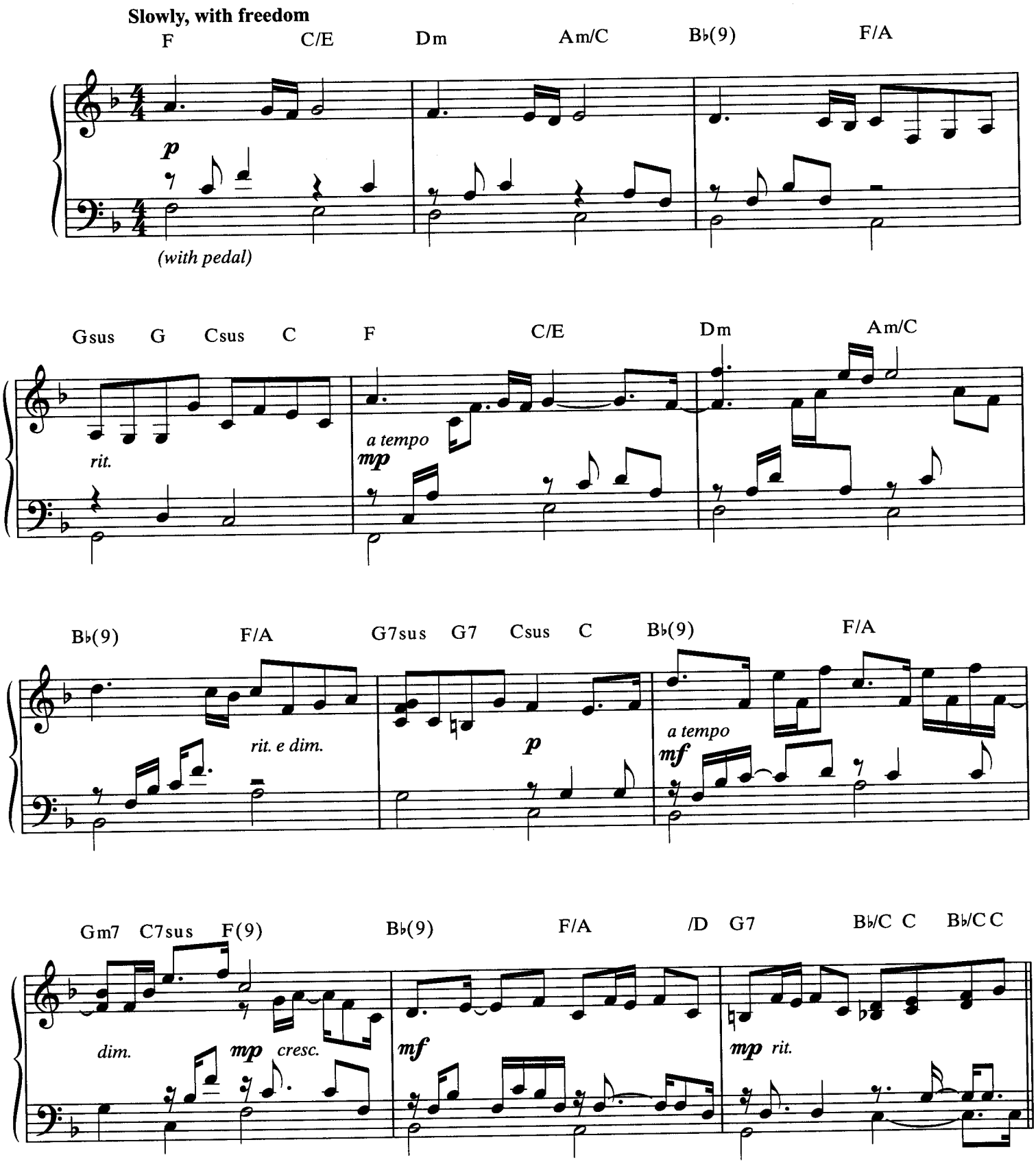

© 2002 Universal Tunes, A Division of Songs of Universal, Inc. and Brickman Songs
All Rights Controlled and Administered by Universal Tunes,
A Division of Songs of Universal, Inc.
All Rights Reserved

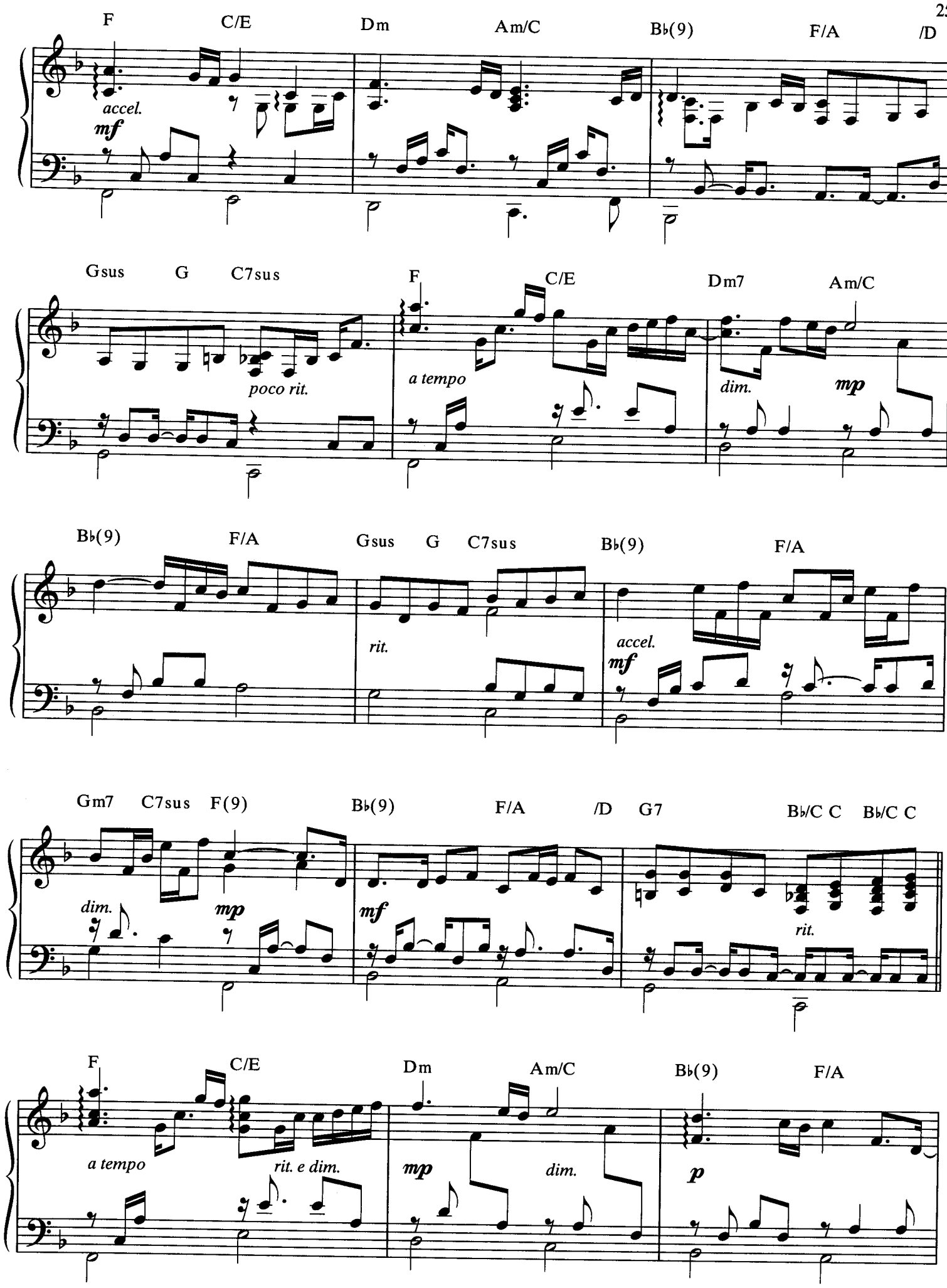
F
C/E
Dm
Am/C
B♭(9)
F/A
/D
accel.
mf
Gsus
G
C7sus
poco rit.
F
C/E
a tempo
Dm7
Am/C
dim.
mp
B♭(9)
F/A
Gsus
G
C7sus
rit.
B♭(9)
F/A
accel.
mf
Gm7
C7sus
F(9)
dim.
mp
B♭(9)
F/A
/D
G7
mf
B♭/C C
B♭/C C
rit.
F
C/E
a tempo
rit. e dim.
Dm
Am/C
mp
dim.
B♭(9)
F/A
p

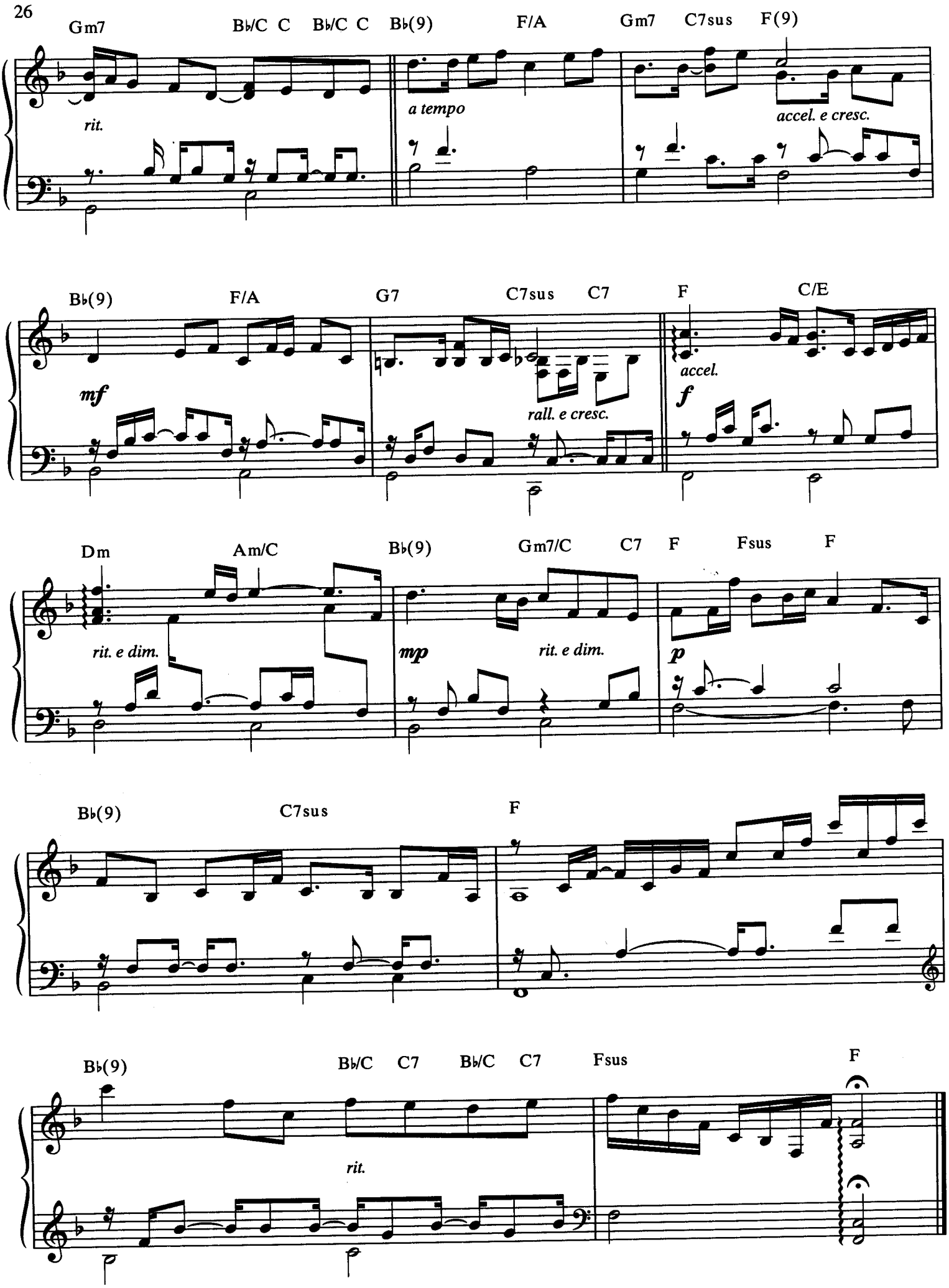
Gm7
B♭/C C B♭/C C
B♭(9)
F/A
Gm7
C7sus
F(9)
rit.
a tempo
accel. e cresc.
B♭(9)
F/A
G7
C7sus
C7
F
C/E
mf
rall. e cresc.
accel.
f
Dm
Am/C
B♭(9)
Gm7/C
C7
F
Fsus
F
rit. e dim.
mp
rit. e dim.
p
B♭(9)
C7sus
F
B♭(9)
B♭/C
C7
B♭/C
C7
Fsus
F
rit.

I SEE THE MOON

By JIM BRICKMAN

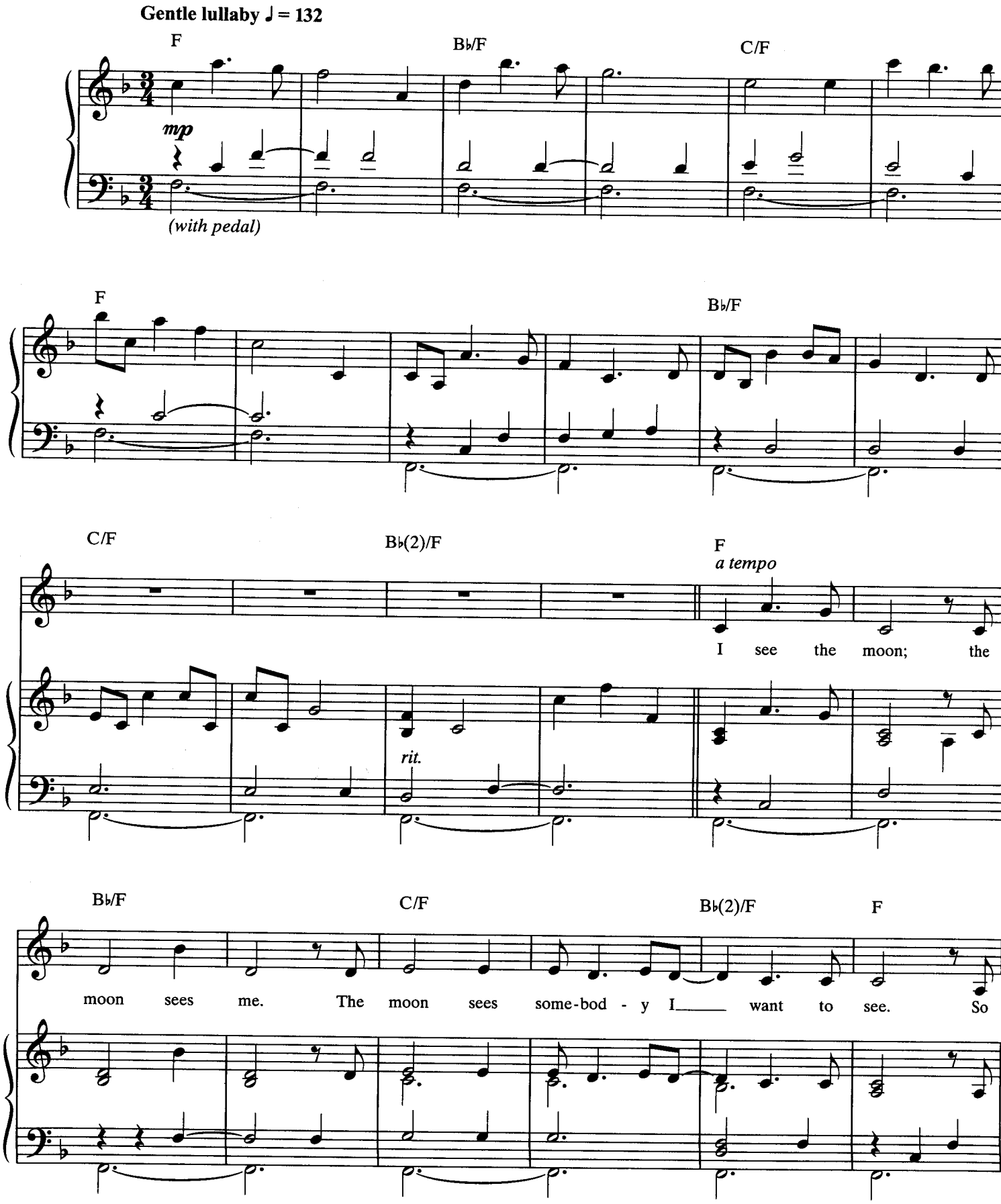

© 2002 Universal Tunes, A Division of Songs of Universal, Inc. and Brickman Songs
All Rights Controlled and Administered by Universal Tunes,
A Division of Songs of Universal, Inc.
All Rights Reserved

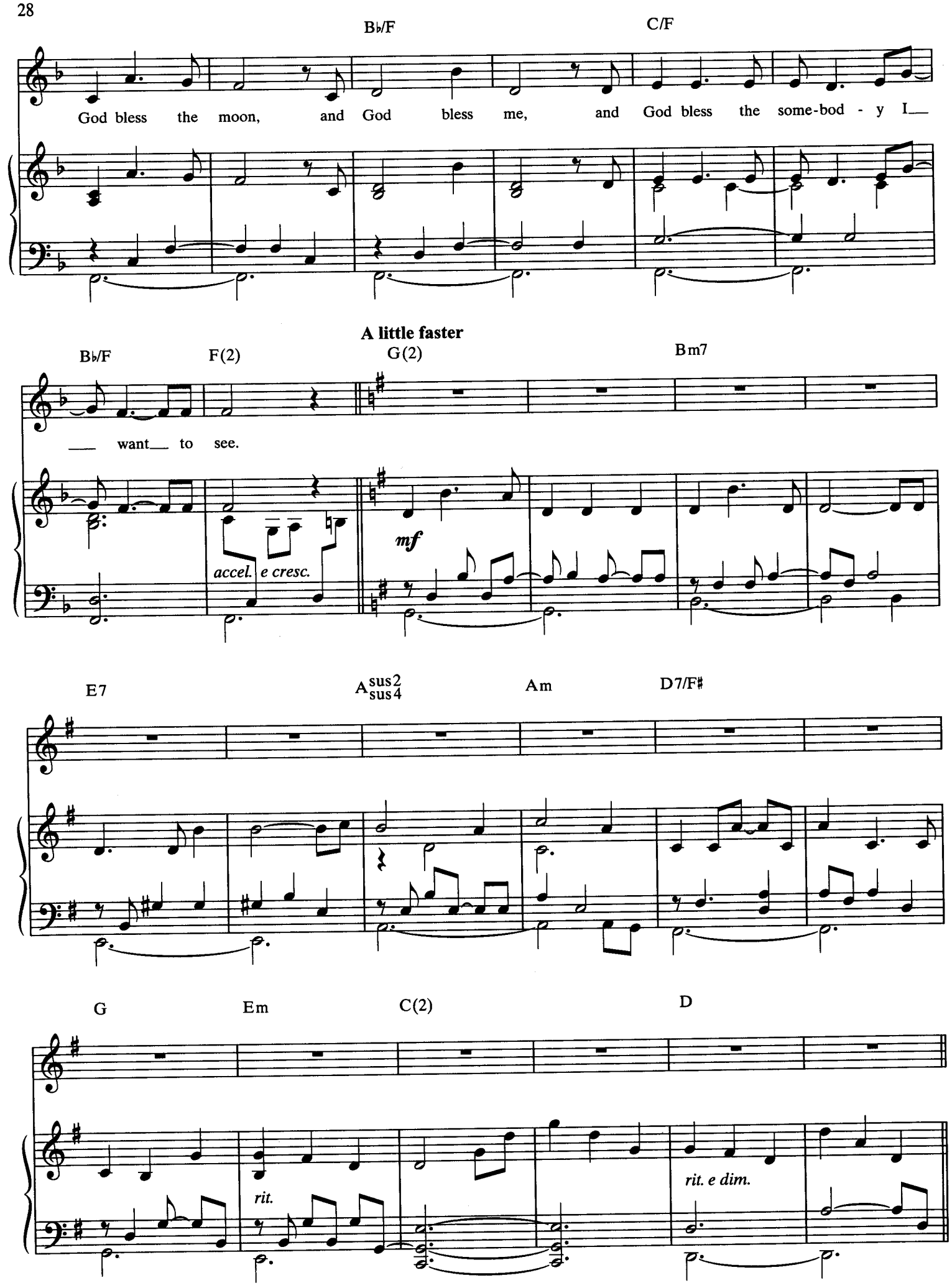
B♭/F
C/F
God bless the moon, and God bless me, and God bless the some-bod - y I
A little faster
B♭/F
F(2)
G(2)
Bm7
want to see.
accel. e cresc.
mf
E7
A sus2/sus4
Am
D7/F♯
G
Em
C(2)
D
rit.
rit. e dim.

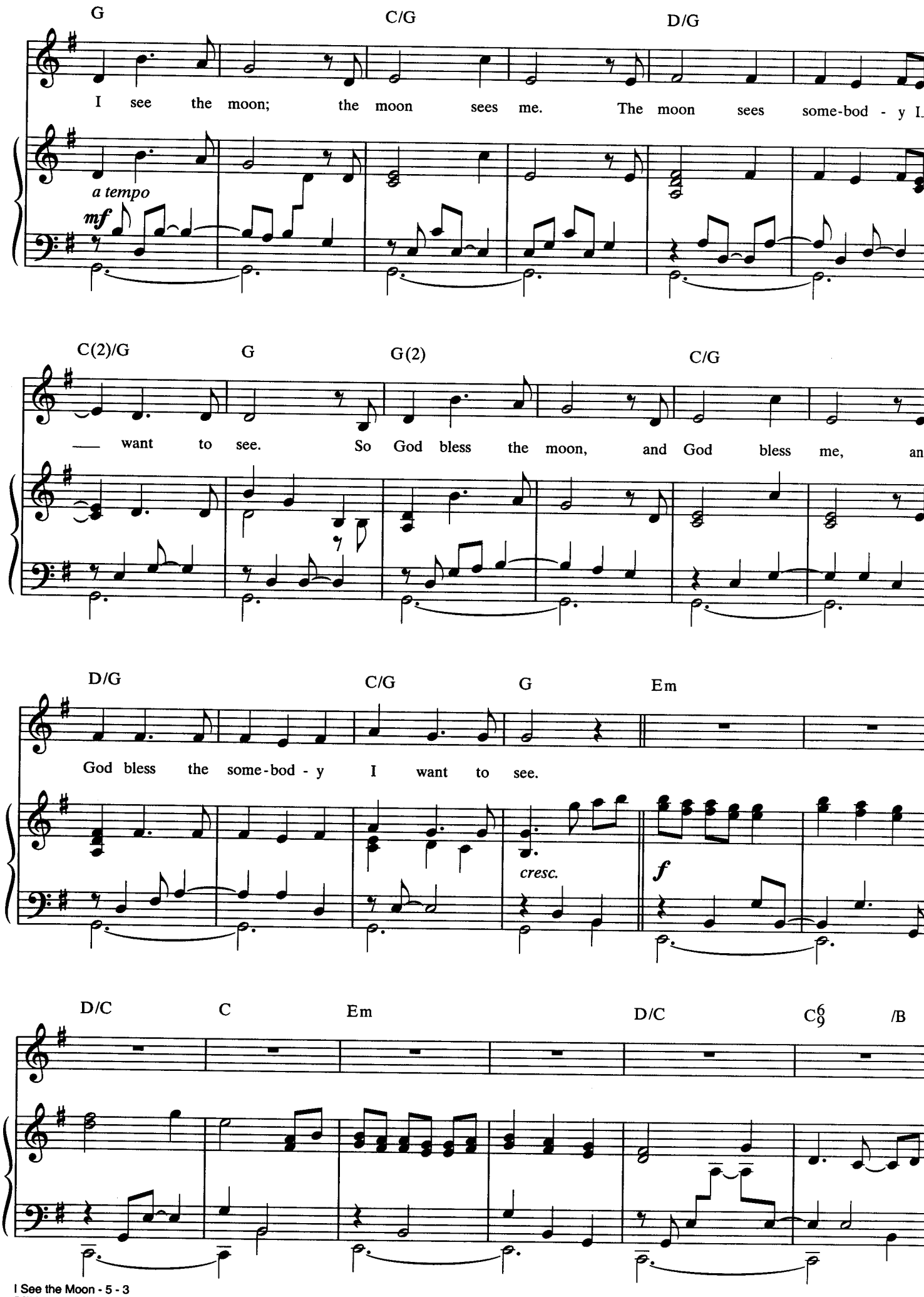
G
C/G
D/G
I see the moon; the moon sees me. The moon sees some-bod - y I
a tempo
mf
C(2)/G
G
G(2)
C/G
— want to see. So God bless the moon, and God bless me, an
D/G
C/G
G
Em
God bless the some-bod - y I want to see.
cresc.
f
D/C
C
Em
D/C
C6/9
/B

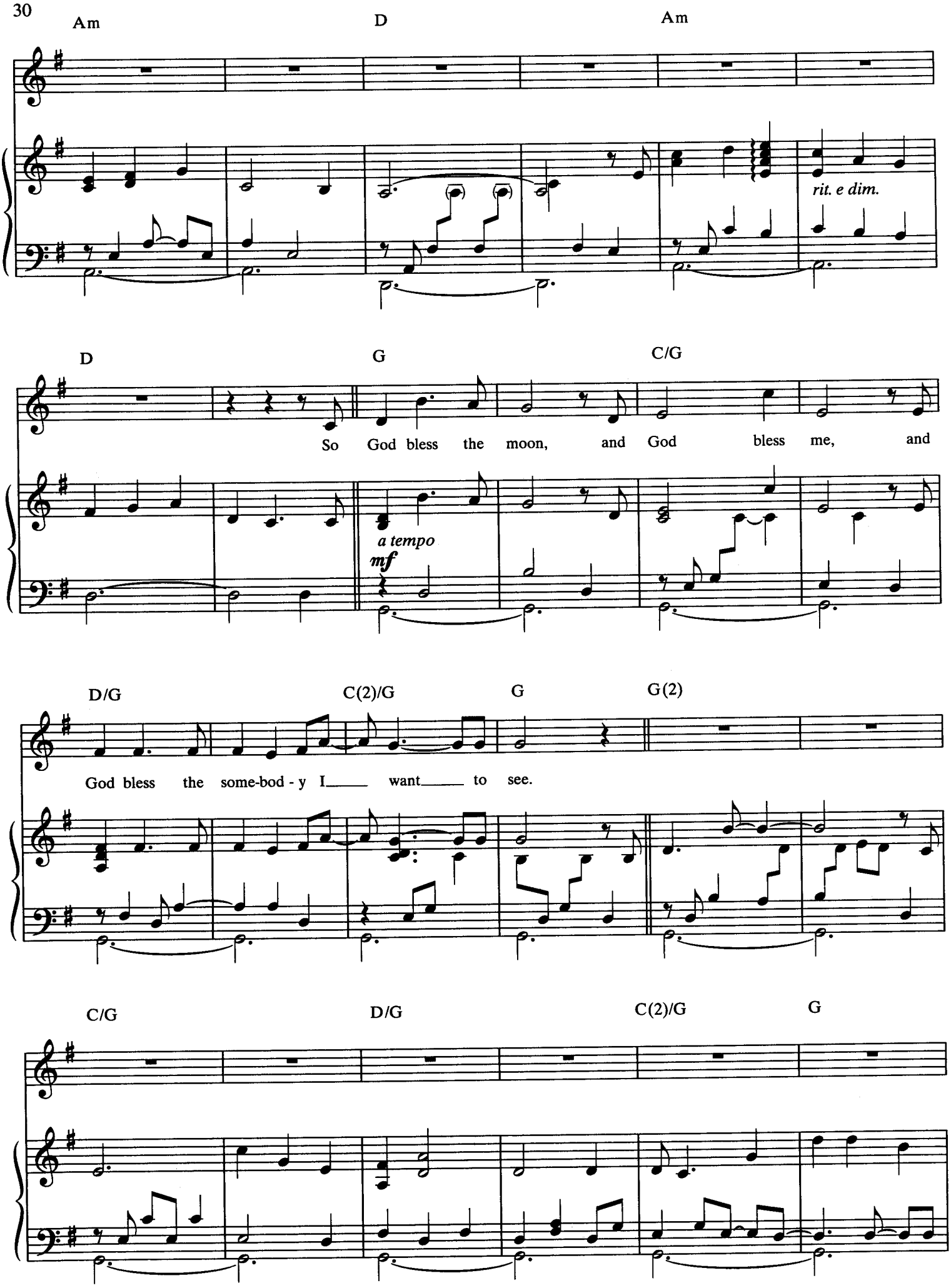
Am
D
Am
rit. e dim.
D
G
C/G
So God bless the moon, and God bless me, and
a tempo
mf
D/G
C(2)/G
G
G(2)
God bless the some-bod - y I____ want____ to see.
C/G
D/G
C(2)/G
G

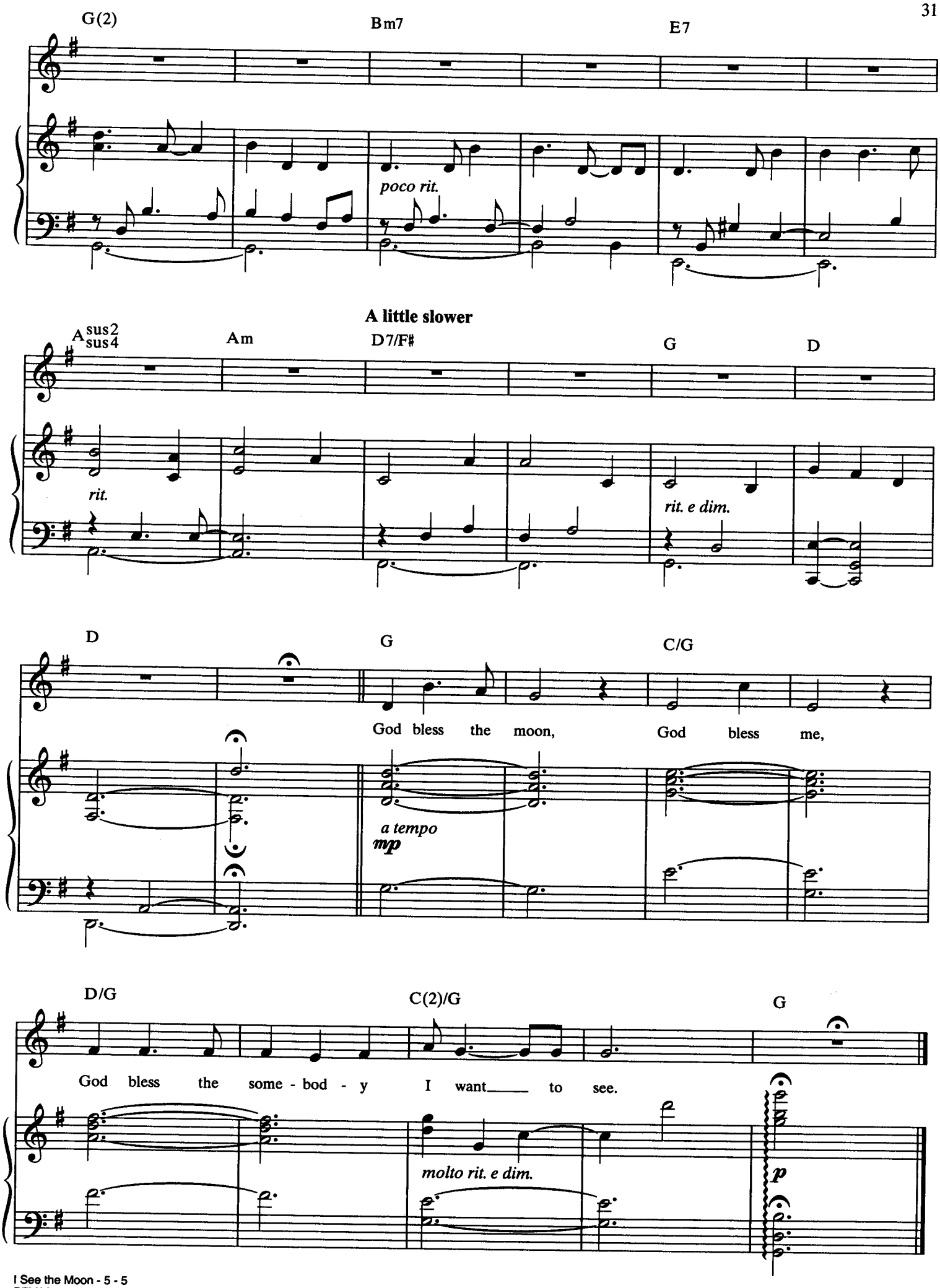
G(2)
Bm7
E7
poco rit.
A little slower
Asus2 sus4
Am
D7/F♯
G
D
rit.
rit. e dim.
D
G
C/G
God bless the moon,
God bless me,
a tempo
mp
D/G
C(2)/G
G
God bless the some - bod - y I want to see.
molto rit. e dim.
p

SAFE AND SOUND

By JIM BRICKMAN

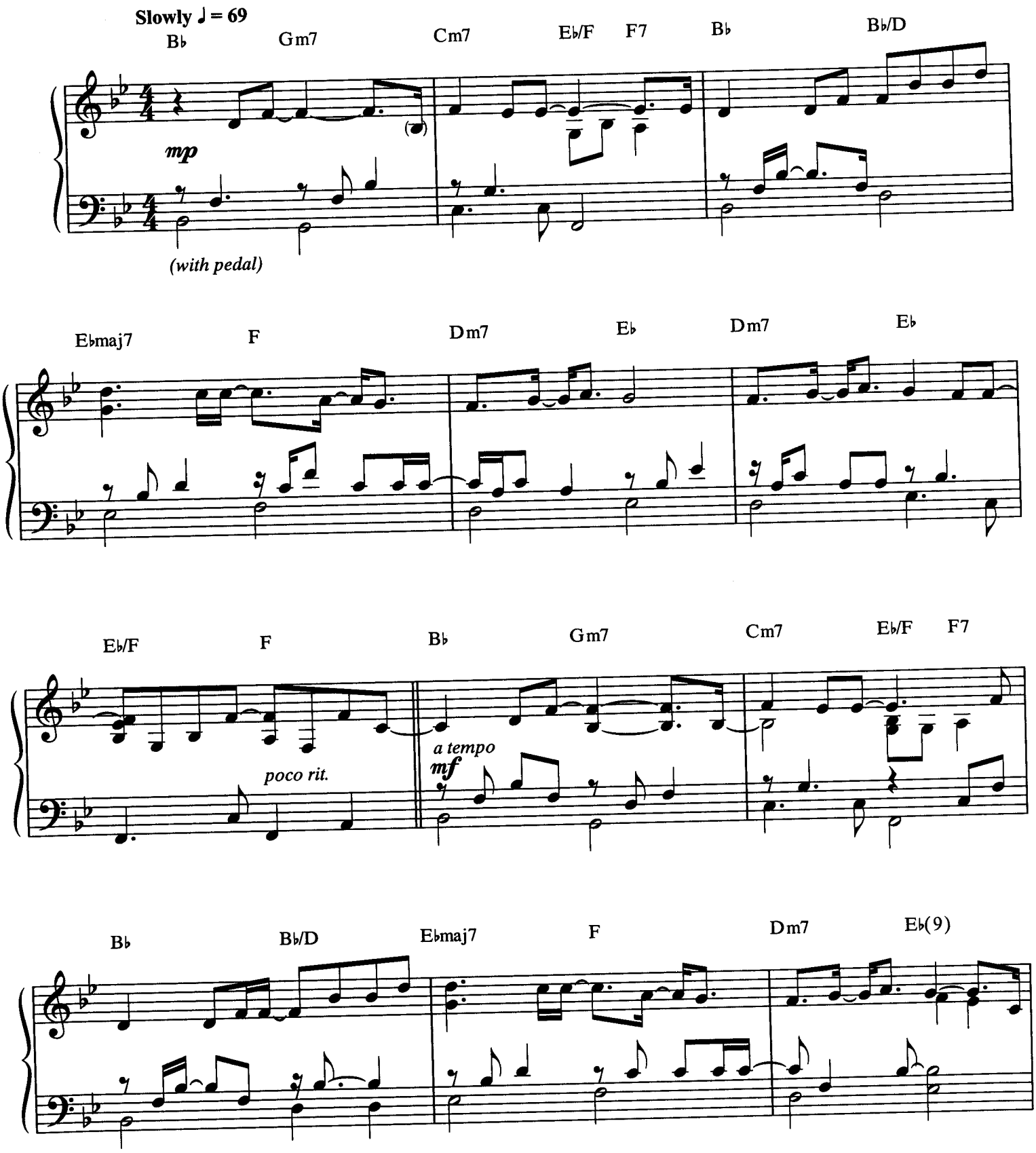

© 2002 Universal Tunes, A Division of Songs of Universal, Inc. and Brickman Songs
All Rights Controlled and Administered by Universal Tunes,
A Division of Songs of Universal, Inc.
All Rights Reserved

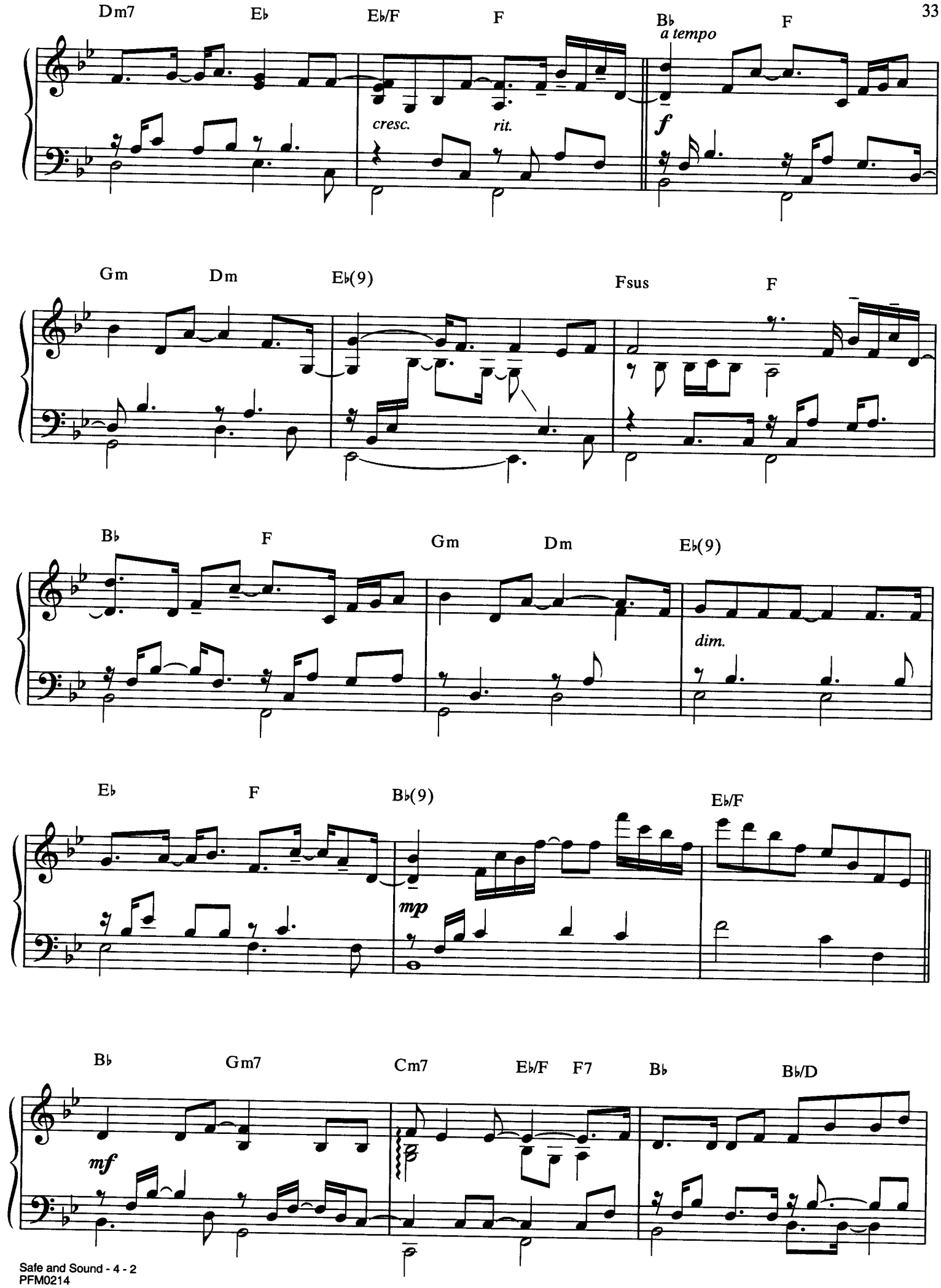
Dm7
E♭
E♭/F
F
B♭
a tempo
F
cresc.
rit.
f
Gm
Dm
E♭(9)
Fsus
F
B♭
F
Gm
Dm
E♭(9)
dim.
E♭
F
B♭(9)
E♭/F
mp
B♭
Gm7
Cm7
E♭/F
F7
B♭
B♭/D
mf

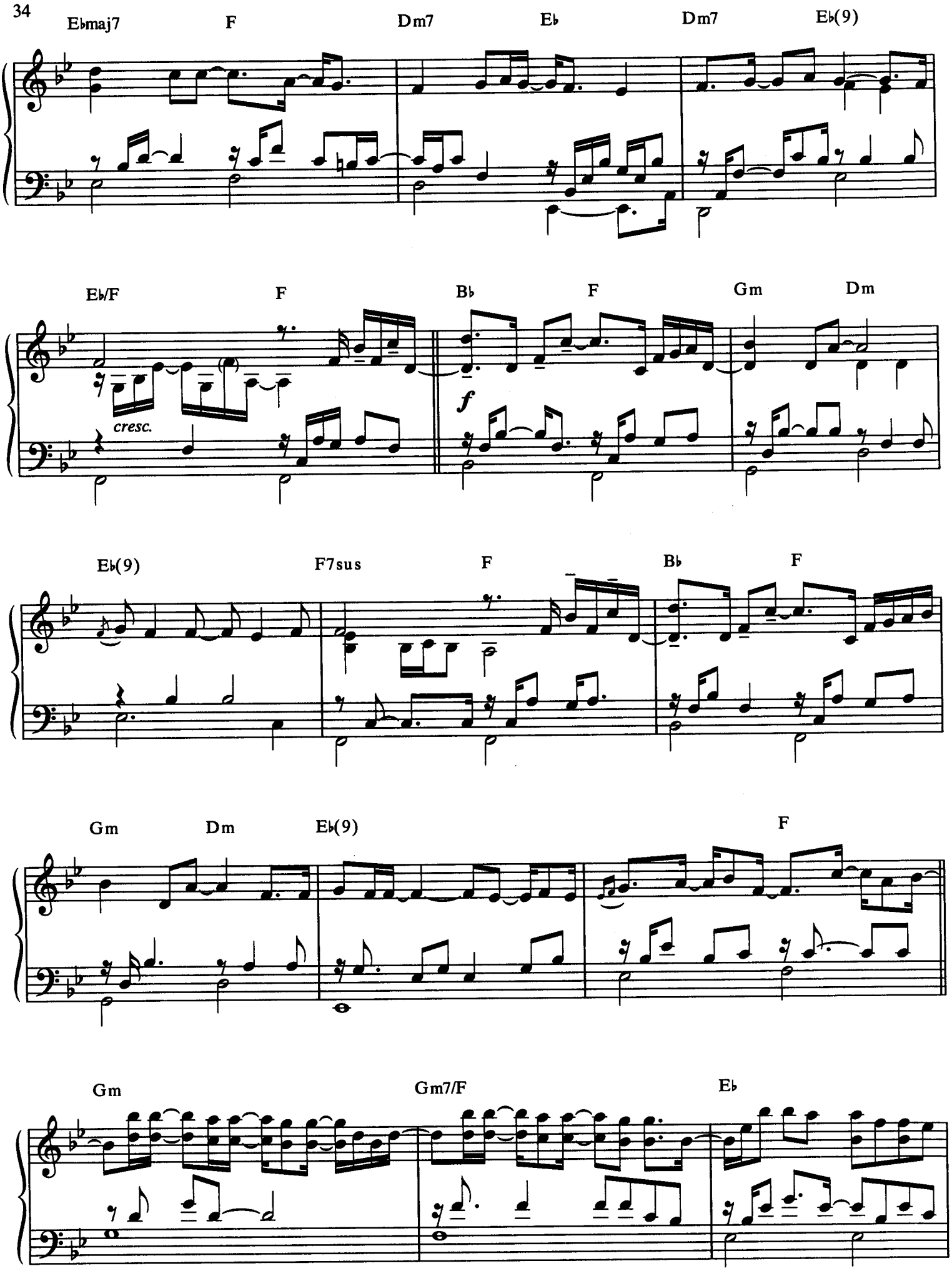
E♭maj7
F
Dm7
E♭
Dm7
E♭(9)
E♭/F
F
B♭
F
Gm
Dm
cresc.
f
E♭(9)
F7sus
F
B♭
F
Gm
Dm
E♭(9)
F
Gm
Gm7/F
E♭

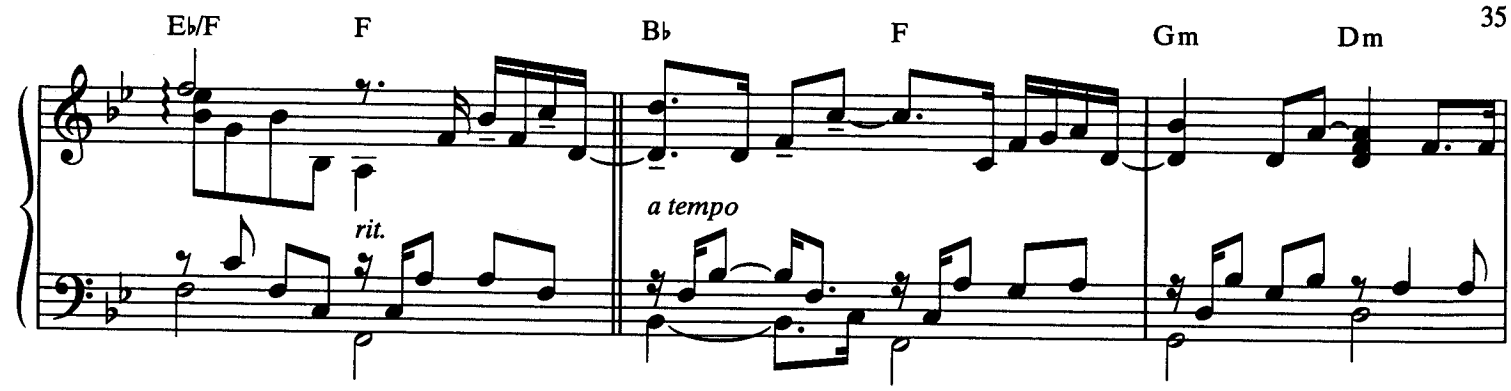
E♭/F
F
B♭
F
Gm
Dm
rit.
a tempo

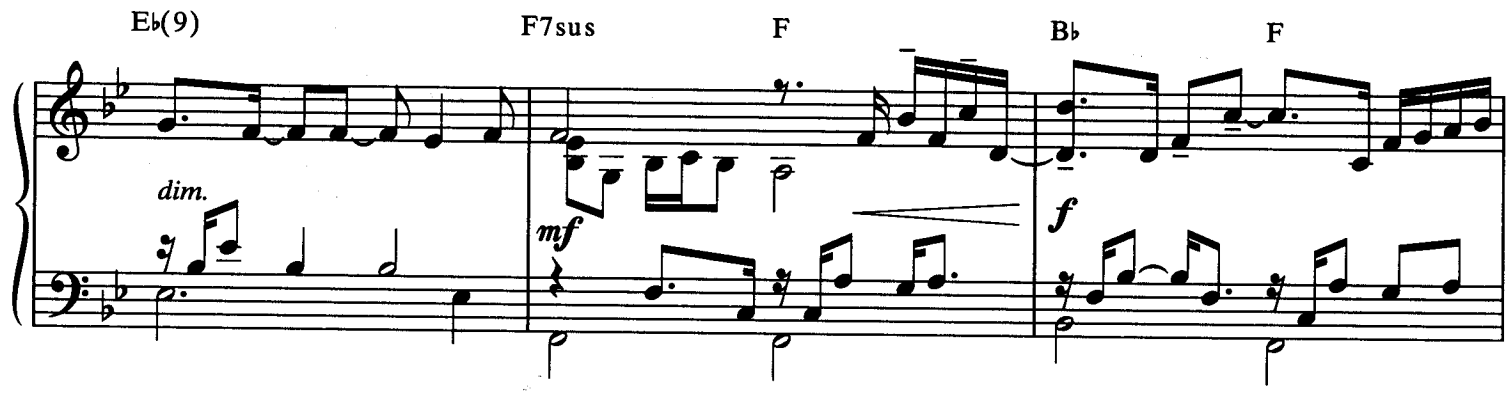
E♭(9)
F7sus
F
B♭
F
dim.
mf
f

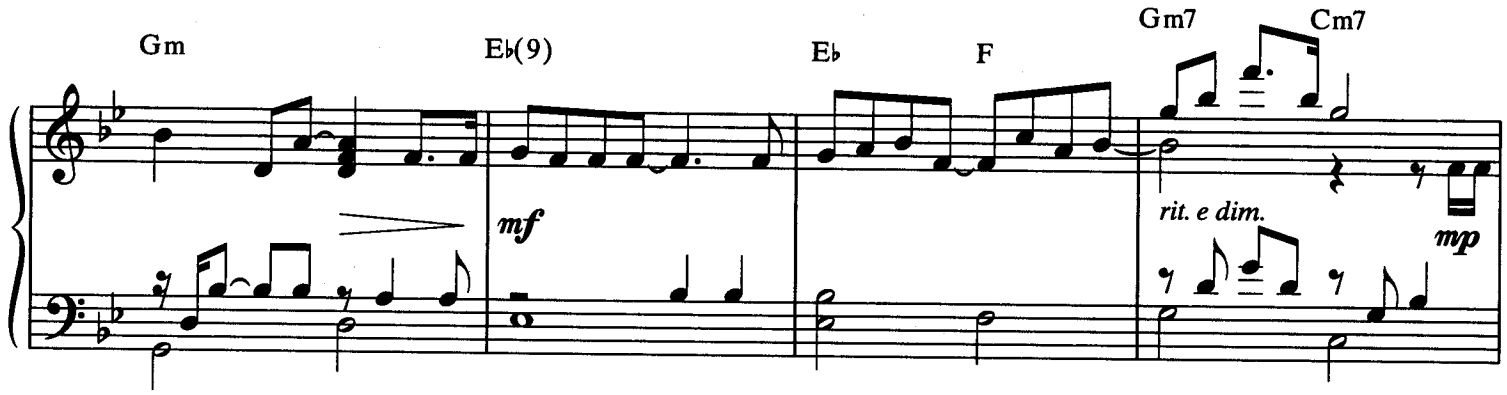
Gm
E♭(9)
E♭
F
Gm7
Cm7
mf
rit. e dim.
mp

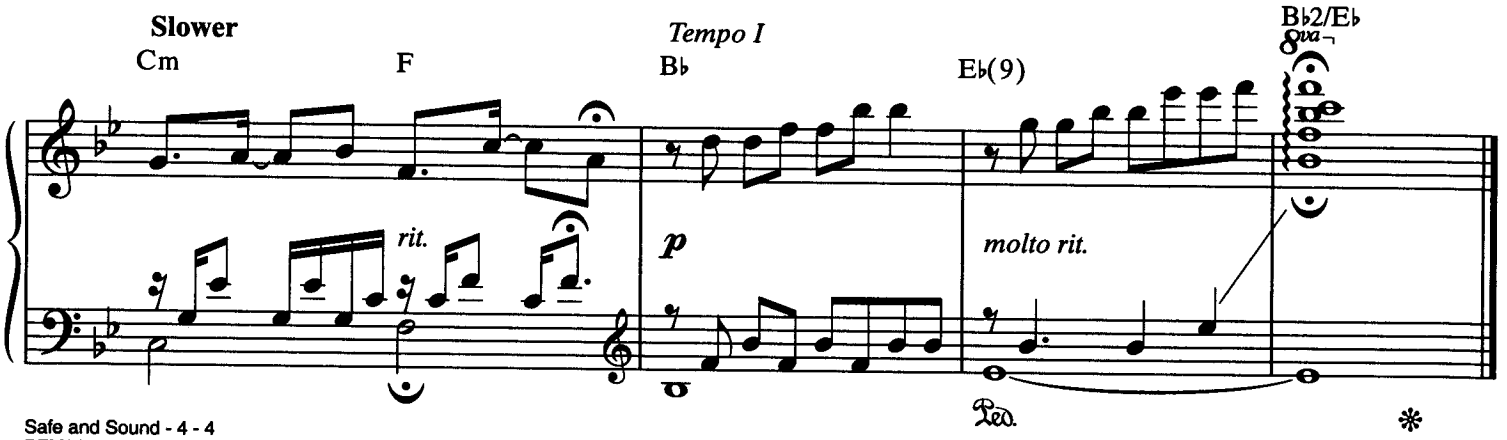
Slower
Cm
F
Tempo I
B♭
E♭(9)
B♭2/E♭
8va
rit.
p
molto rit.

BEAUTIFUL (AS YOU)

Words and Music by
JIM BRICKMAN, JACK DAVID KUGELL
and JAMIE JONES

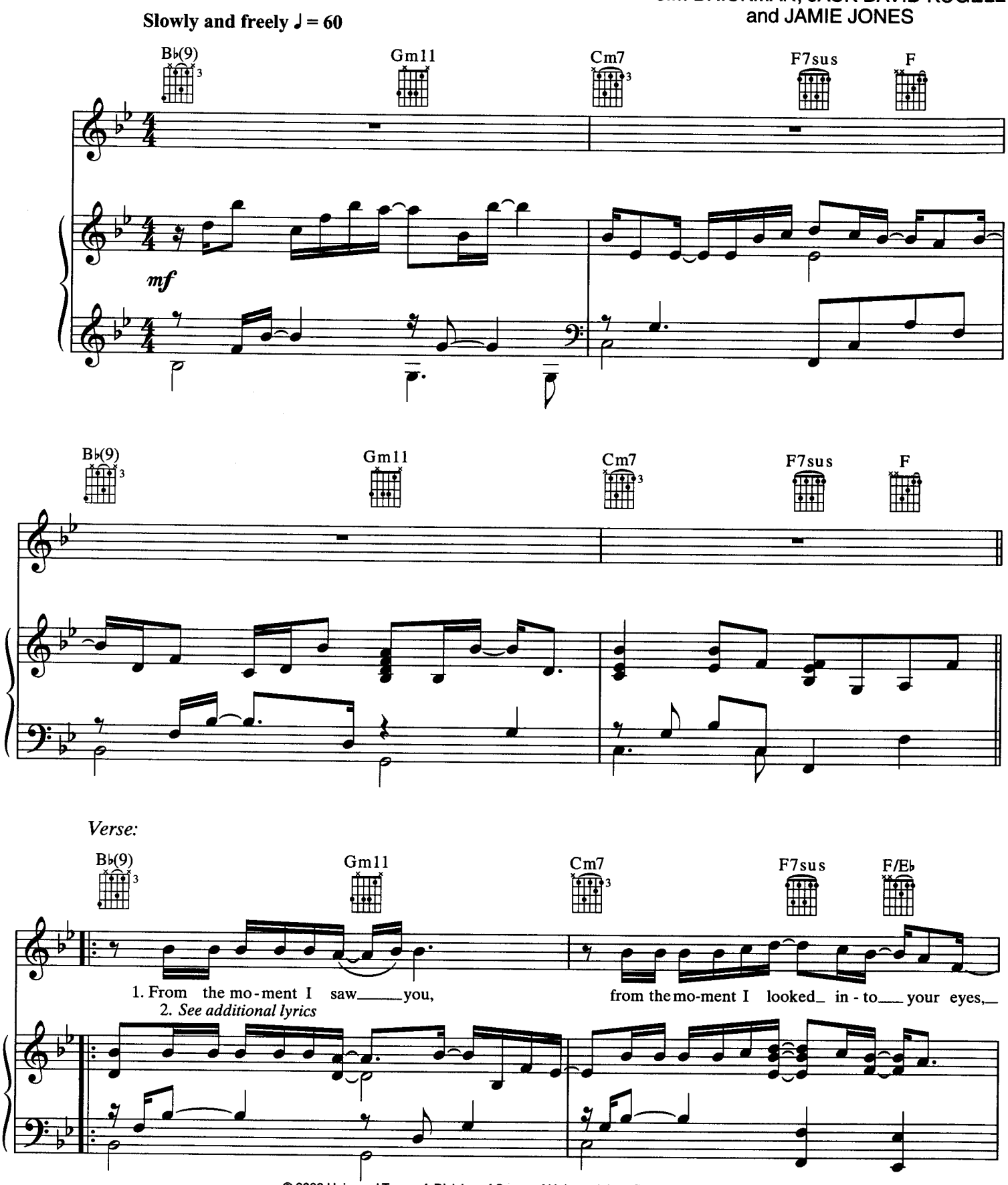

© 2002 Universal Tunes, A Division of Songs of Universal, Inc., Brickman Songs,
EMI April Music Inc., Doxie Music, Mimi's Music Man Productions and Dayspring Music, Inc.
All Rights for Brickman Songs Controlled and Administered by
Universal Tunes, A Division of Songs of Universal, Inc.
All Rights for Doxie Music Controlled and Administered by EMI April Music Inc.
All Rights for Mimi's Music Man Productions Controlled and Administered by Dayspring Music, Inc.
All Rights Reserved

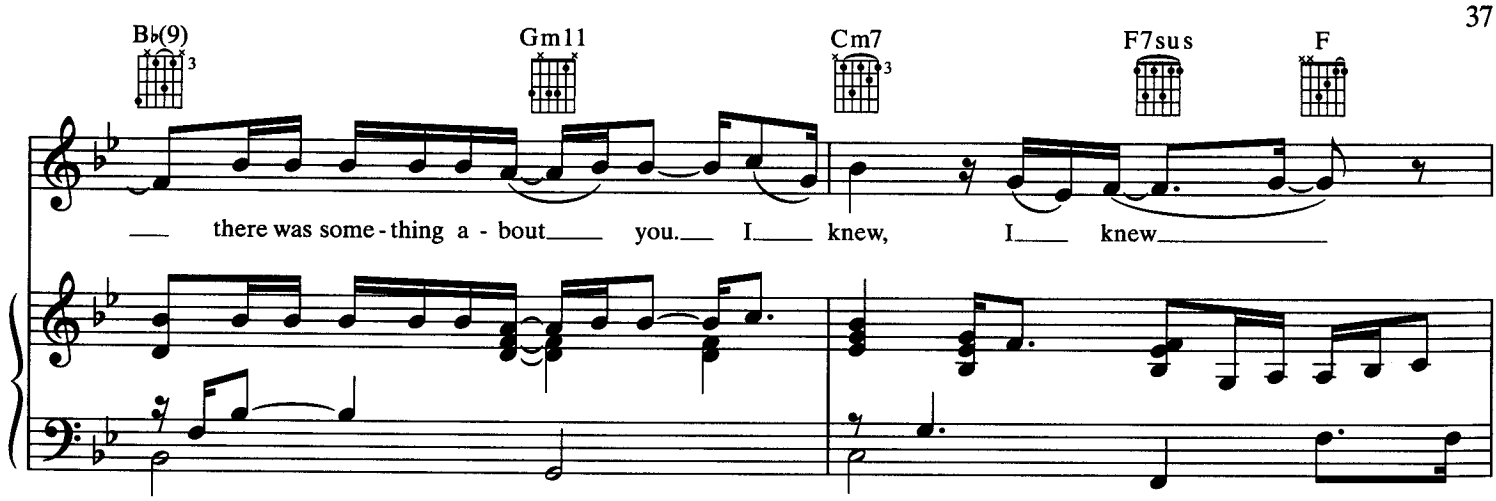
B♭(9)
Gm11
Cm7
F7sus
F
there was some - thing a - bout you. I knew, I knew

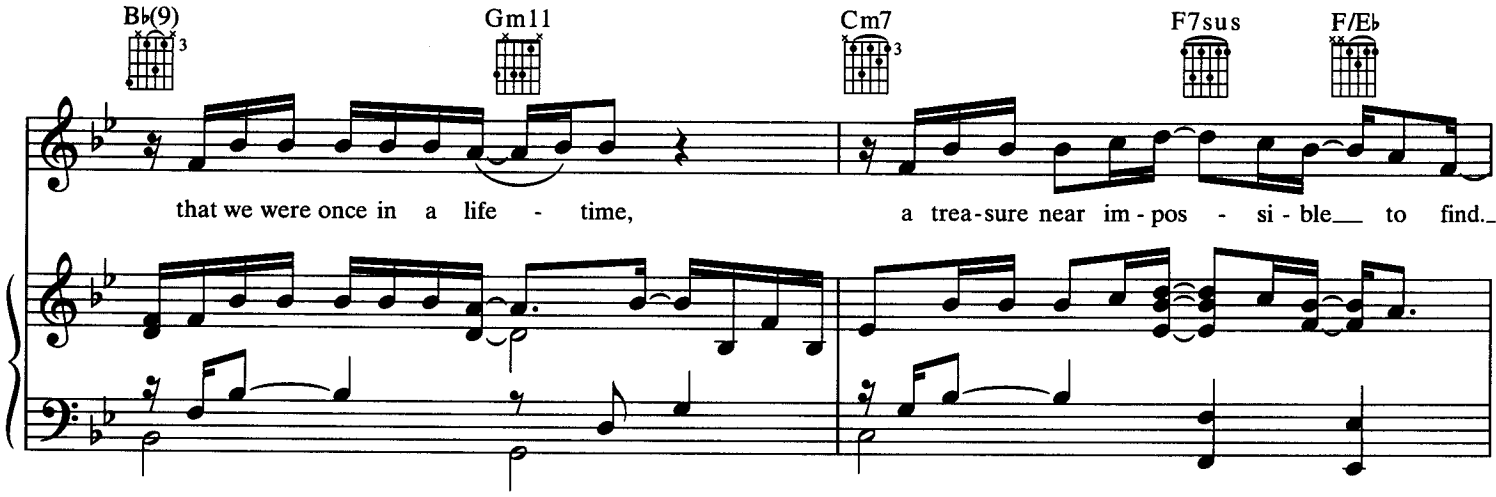
B♭(9)
Gm11
Cm7
F7sus
F/E♭
that we were once in a life - time, a trea-sure near im - pos - si - ble to find.

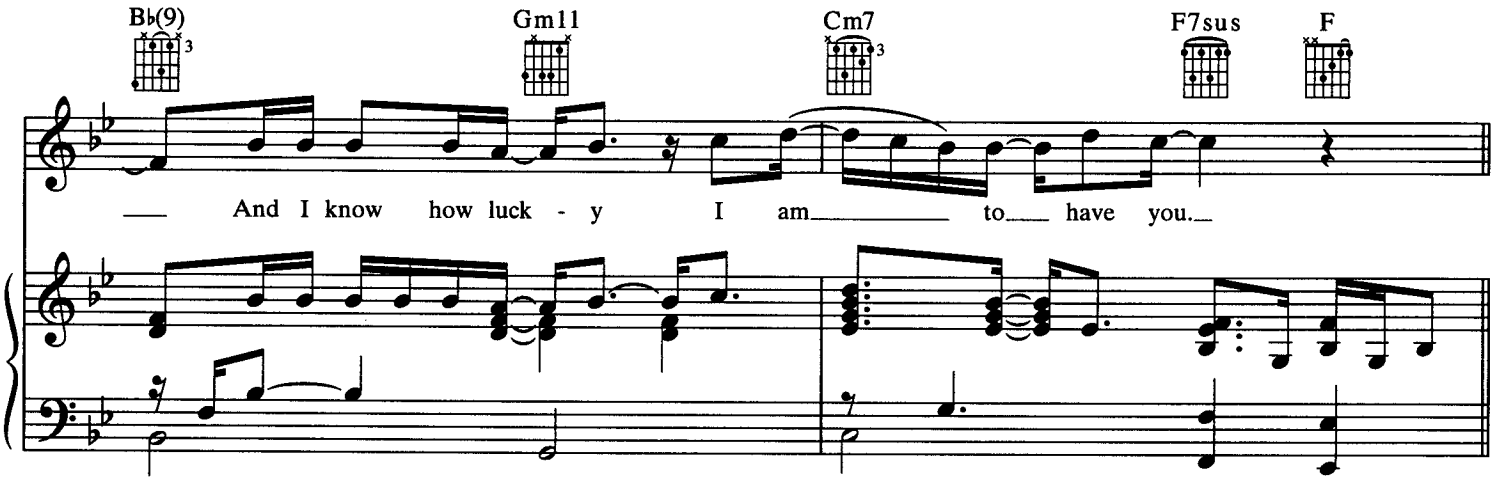
B♭(9)
Gm11
Cm7
F7sus
F
And I know how luck - y I am to have you.

Chorus:

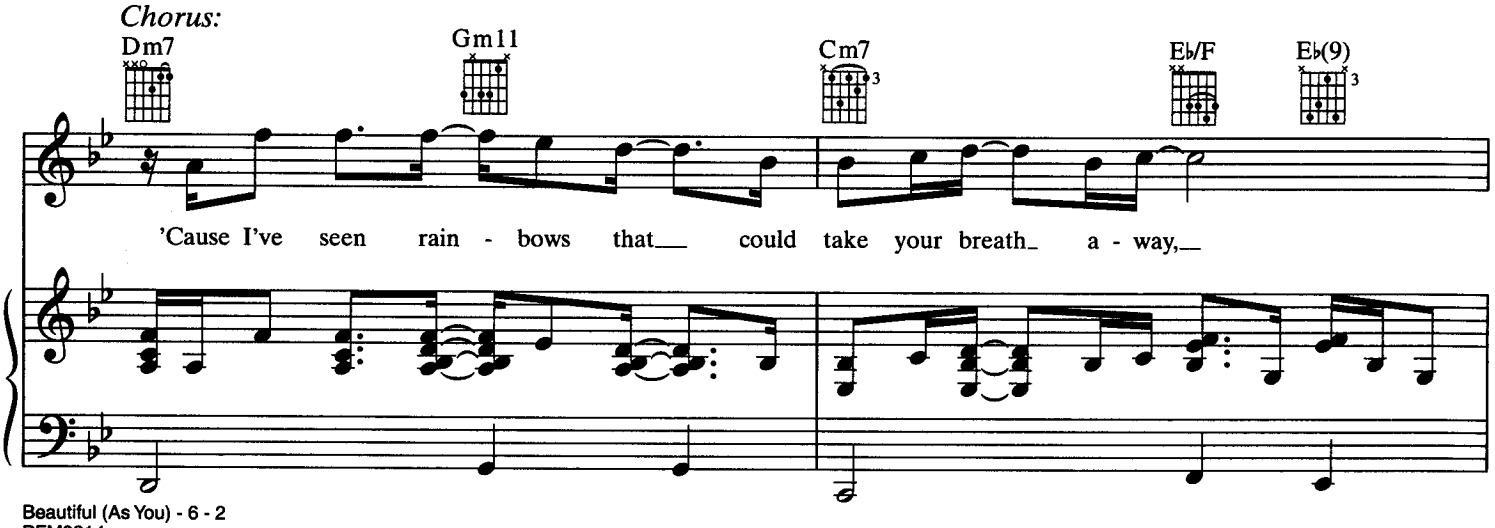
Dm7
Gm11
Cm7
E♭/F
E♭(9)
'Cause I've seen rain - bows that could take your breath a - way,

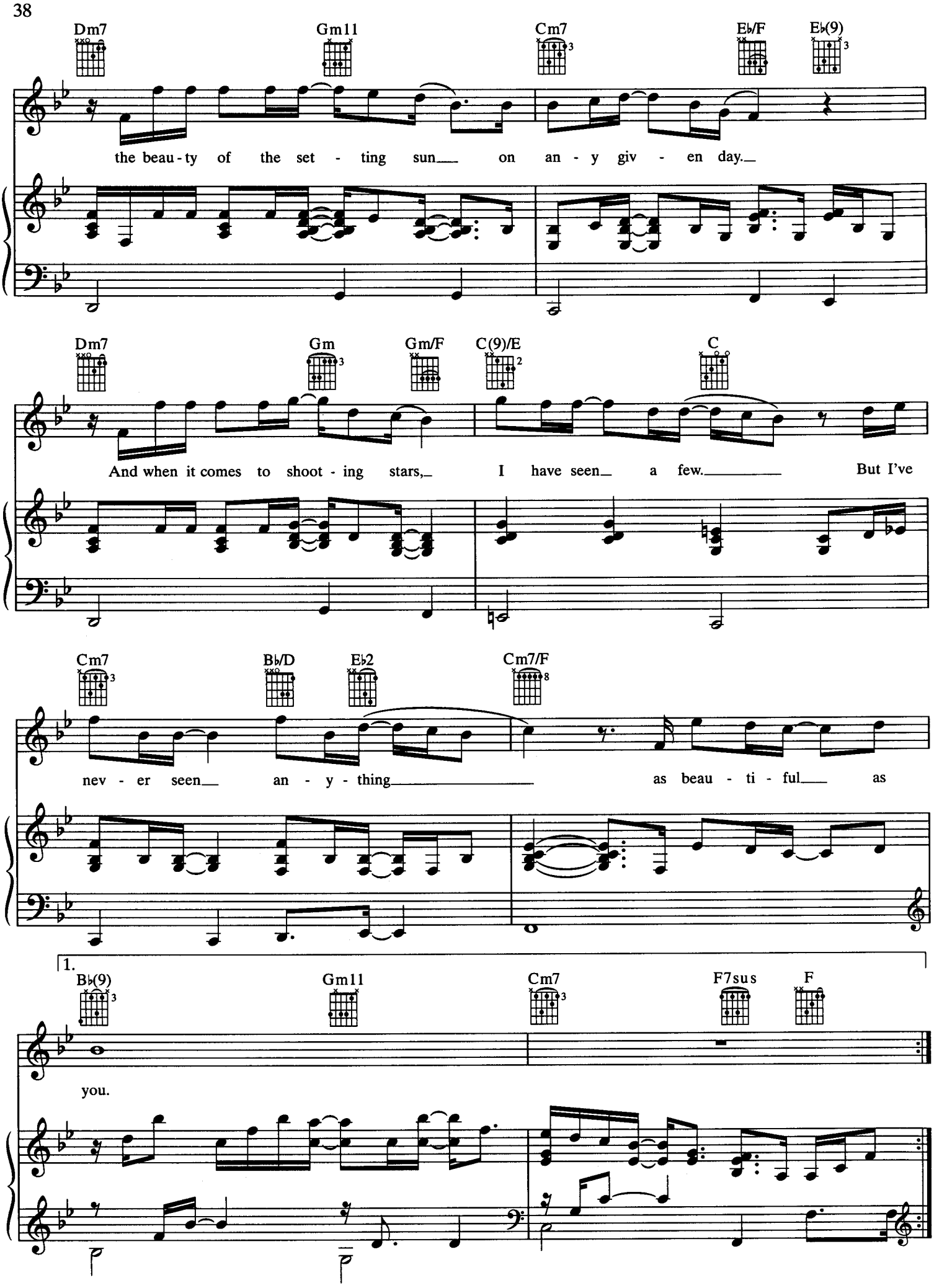
Dm7
Gm11
Cm7
E♭/F
E♭(9)
the beau - ty of the set - ting sun on an - y giv - en day.
Dm7
Gm
Gm/F
C(9)/E
C
And when it comes to shoot - ing stars, I have seen a few. But I've
Cm7
B♭/D
E♭2
Cm7/F
nev - er seen an - y - thing as beau - ti - ful as
1.
B♭(9)
Gm11
Cm7
F7sus
F
you.

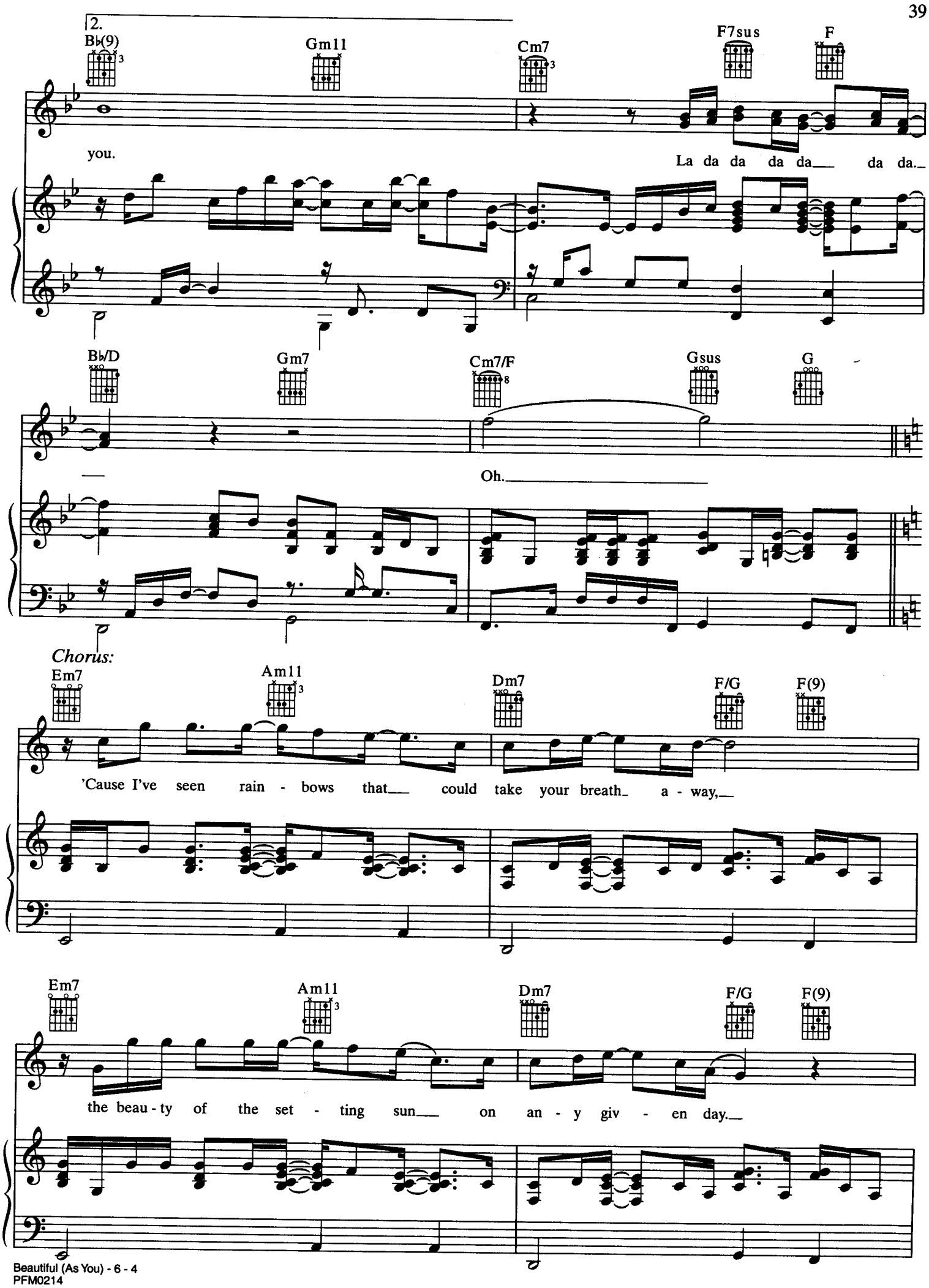
2.
B♭(9)
Gm11
Cm7
F7sus
F
you.
La da da da da da da da.
B♭/D
Gm7
Cm7/F
Gsus
G
Oh.
Chorus:
Em7
Am11
Dm7
F/G
F(9)
'Cause I've seen rain - bows that could take your breath a - way,
Em7
Am11
Dm7
F/G
F(9)
the beau - ty of the set - ting sun on an - y giv - en day.

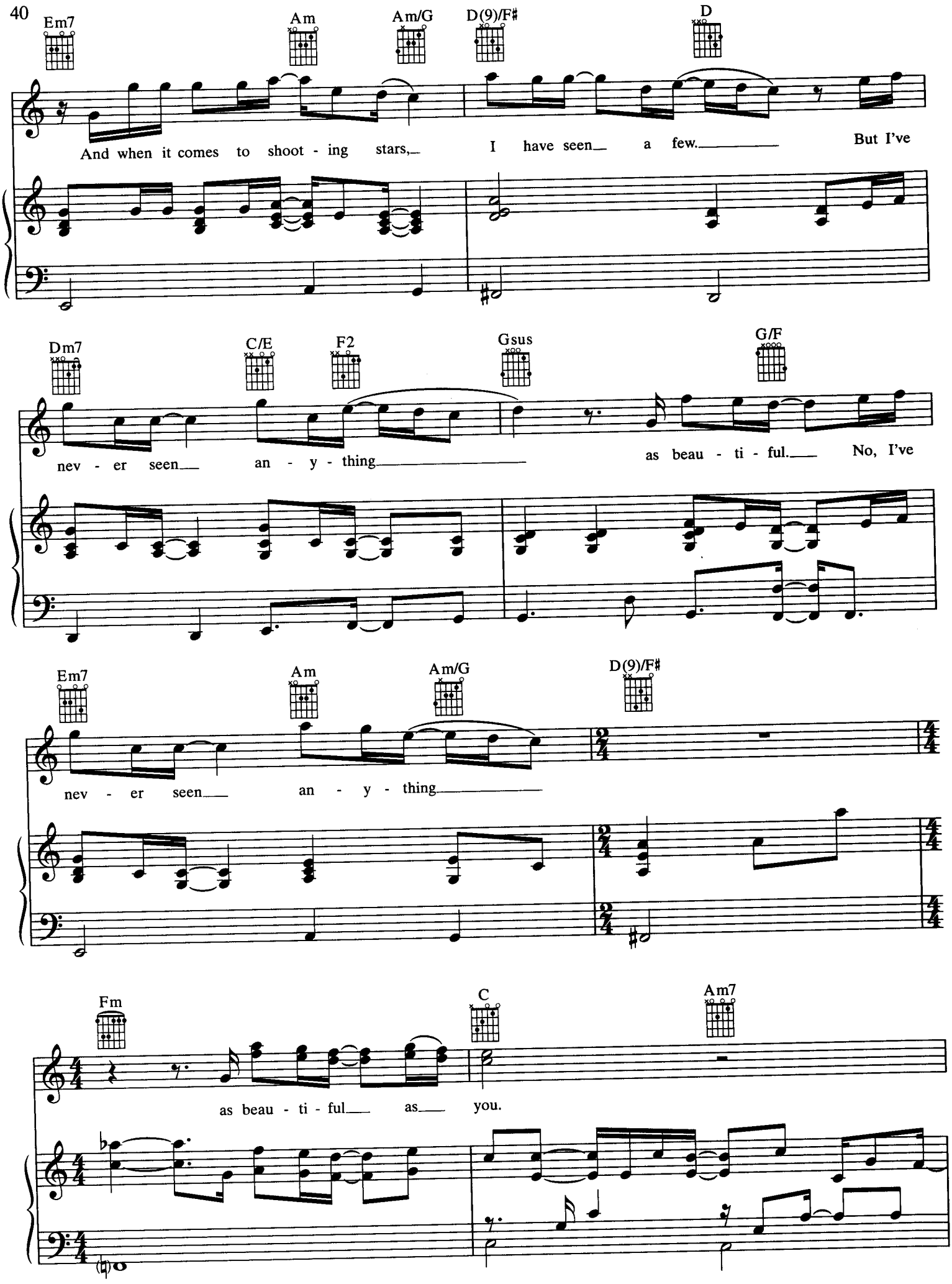
Em7
Am
Am/G
D(9)/F♯
D
And when it comes to shoot - ing stars, I have seen a few. But I've
Dm7
C/E
F2
Gsus
G/F
nev - er seen an - y - thing as beau - ti - ful. No, I've
Em7
Am
Am/G
D(9)/F♯
nev - er seen an - y - thing
Fm
C
Am7
as beau - ti - ful as you.

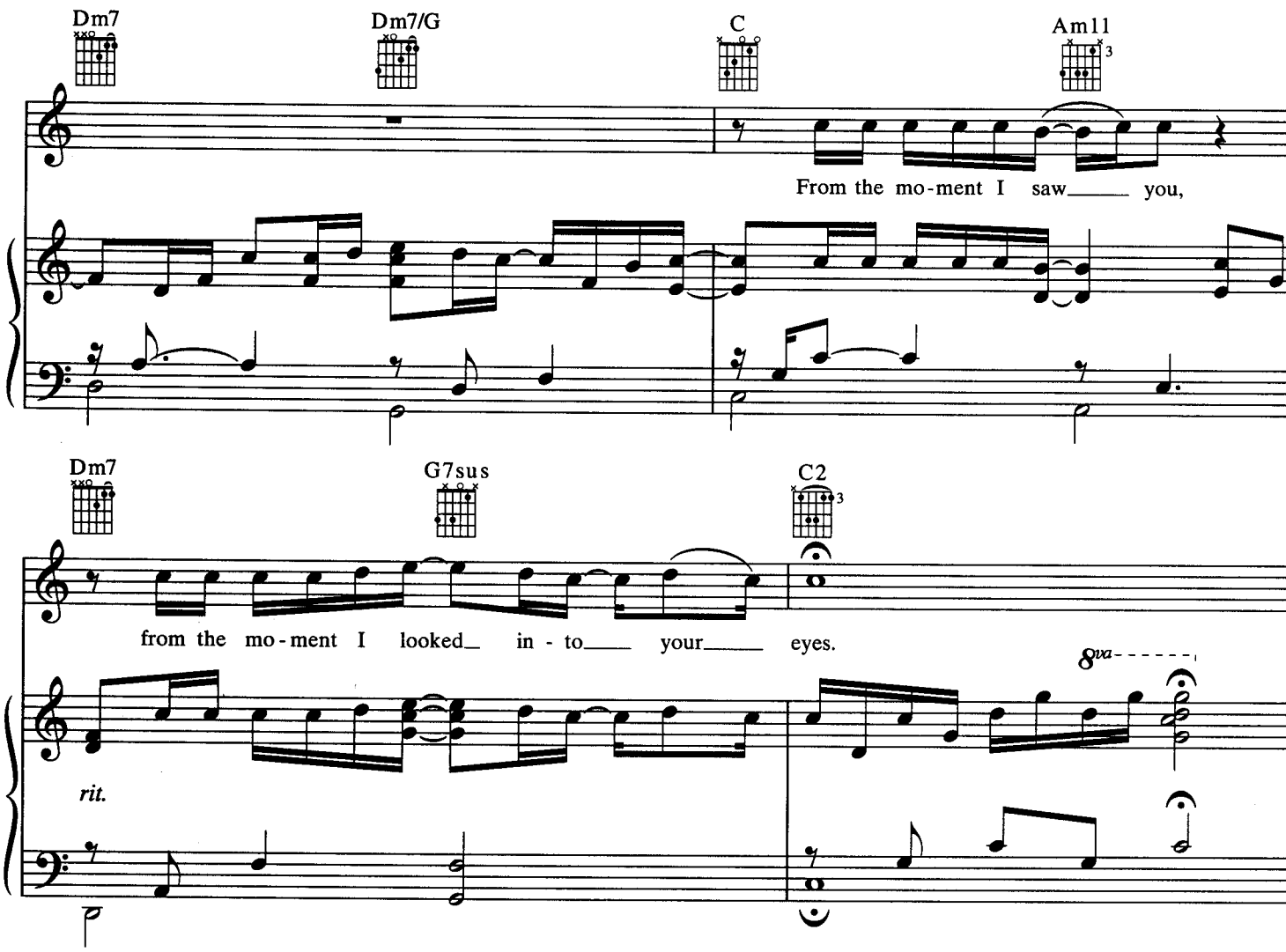

Verse 2:
I can't believe that I have you,
I can't believe that you're here in my arms.
I've been waiting a lifetime for you, for you.
And I've dreamed about you,
Pictured in my mind what I would see.
But I never imagined just how beautiful you'd be.
(To Chorus:)

COURSE OF LOVE

By JIM BRICKMAN
and BRIAN SIEWERT

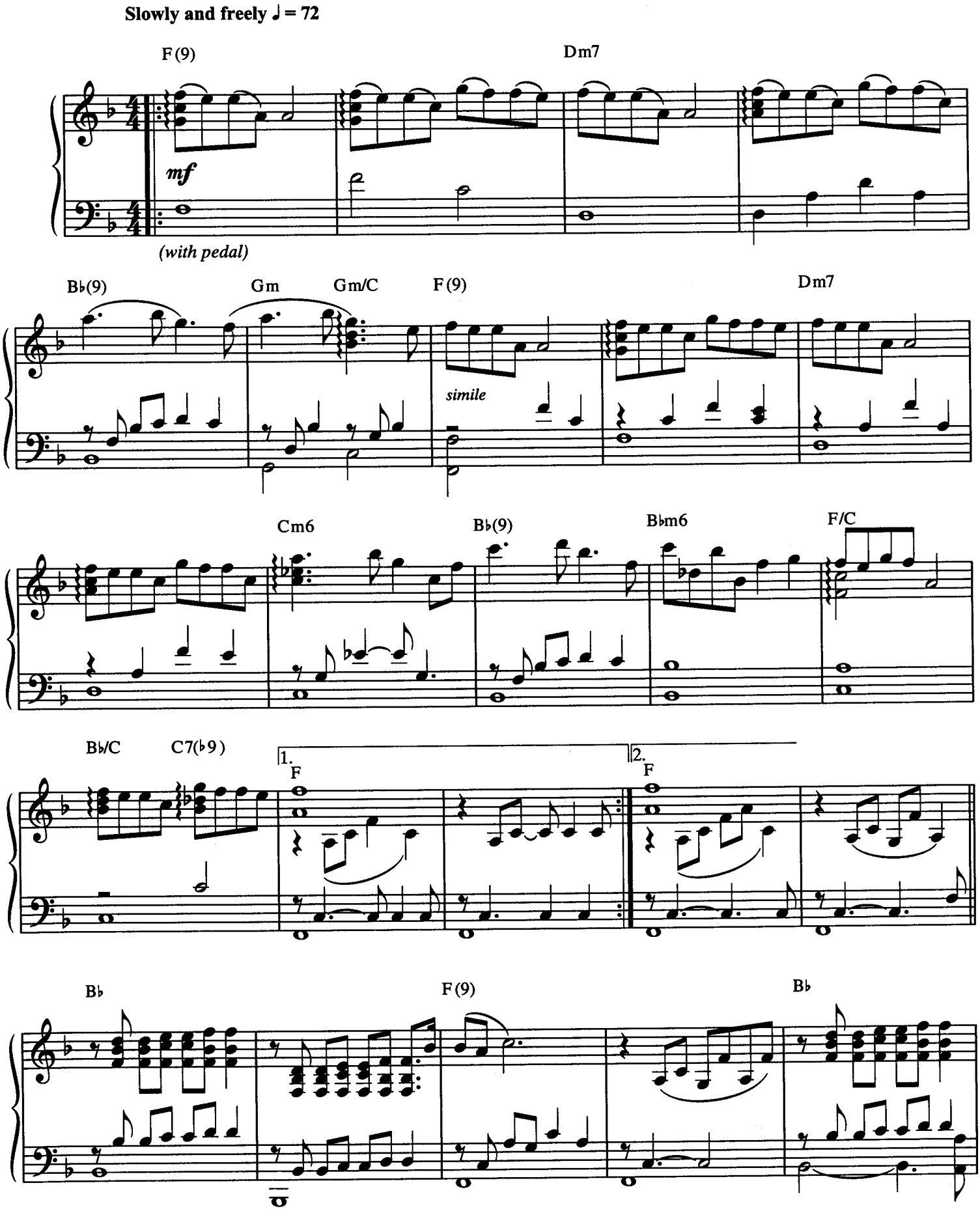

© 2002 Universal Tunes, A Division of Songs of Universal, Inc., Brickman Songs,
Maize and Blue Music and Riverfront Music Publishing Co.
All Rights for Brickman Songs Controlled and Administered by Universal Tunes,
A Division of Songs of Universal, Inc.
All Rights Reserved

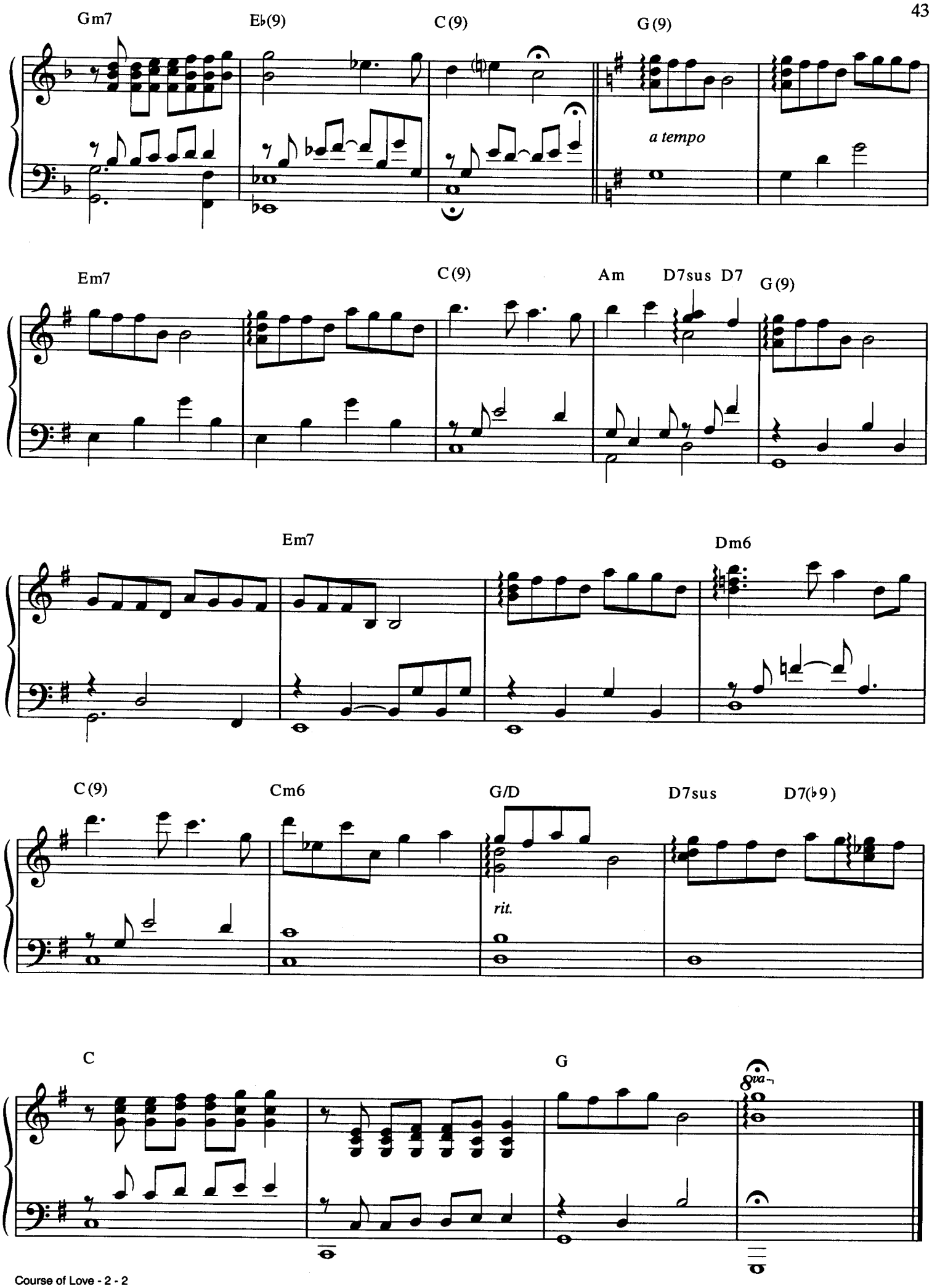
Gm7
E♭(9)
C(9)
G(9)
a tempo
Em7
C(9)
Am
D7sus
D7
G(9)
Em7
Dm6
C(9)
Cm6
G/D
rit.
D7sus
D7(♭9)
C
G
8va

YOU

By JIM BRICKMAN,
DANE DE VILLER and SEAN SYED HOSEIN

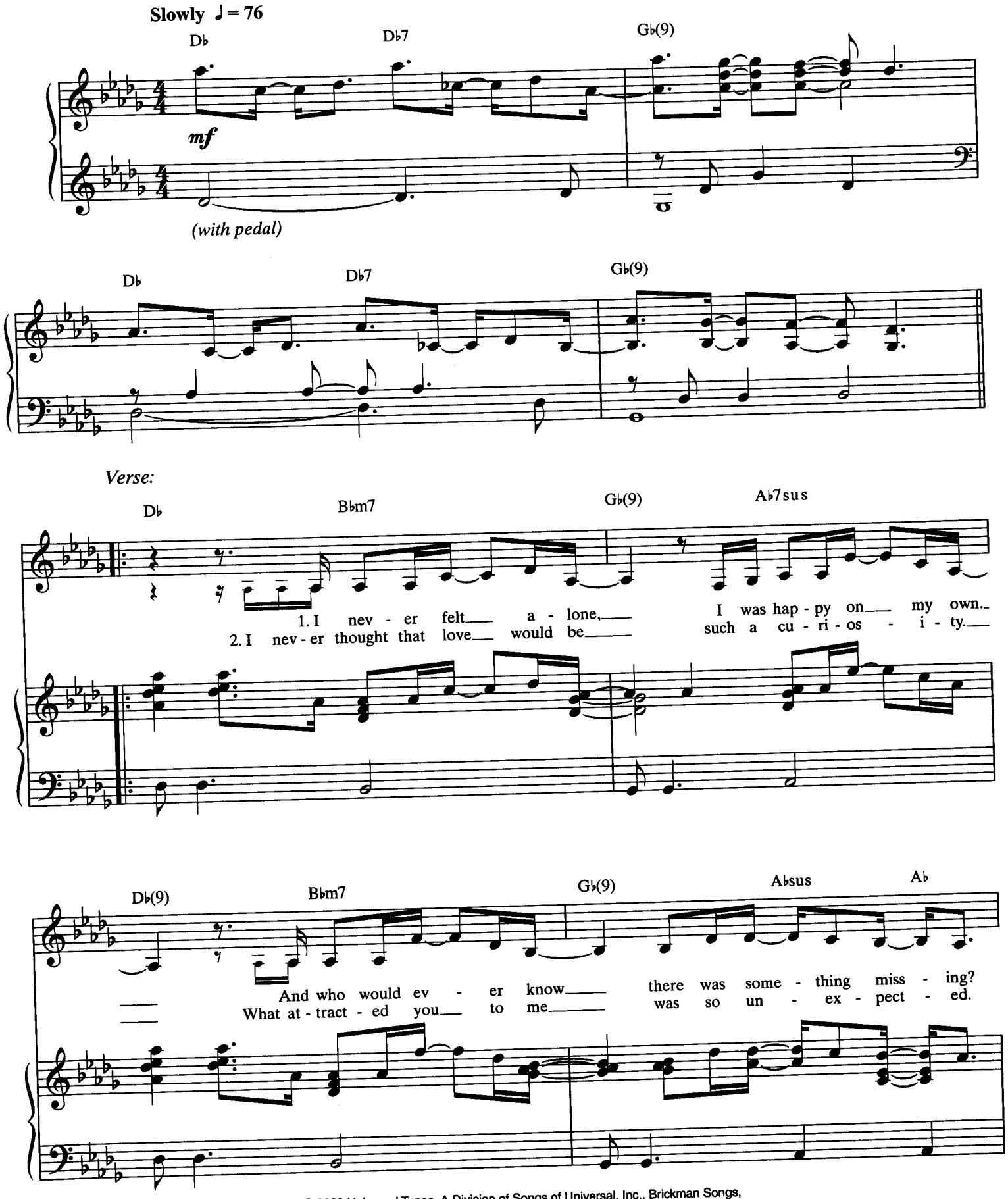

© 2002 Universal Tunes, A Division of Songs of Universal, Inc., Brickman Songs,
BMG Songs Inc., Big Caboose Music, Inc., Little Engine Entertainment and
BMG Music Publishing (Administered by Careers-BMG Music Publishing)
All Rights for Brickman Songs Controlled and Administered by Universal Tunes,
A Division of Songs of Universal, Inc.
All Rights Reserved

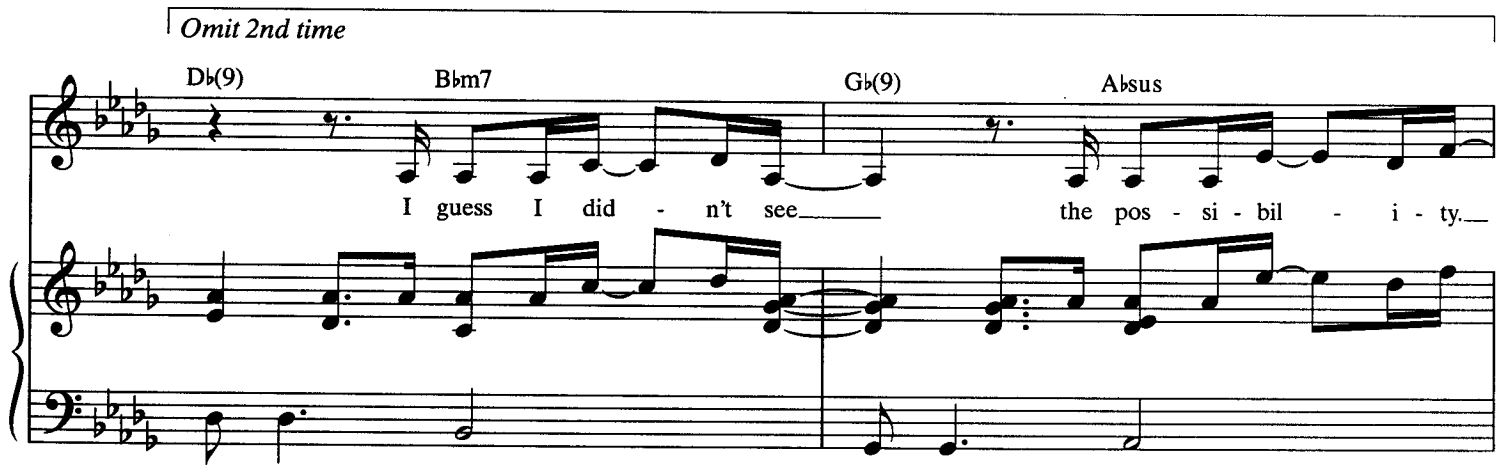
Omit 2nd time
Db(9)
Bbm7
Gb(9)
Absus
I guess I did - n't see the pos - si - bil - i - ty.

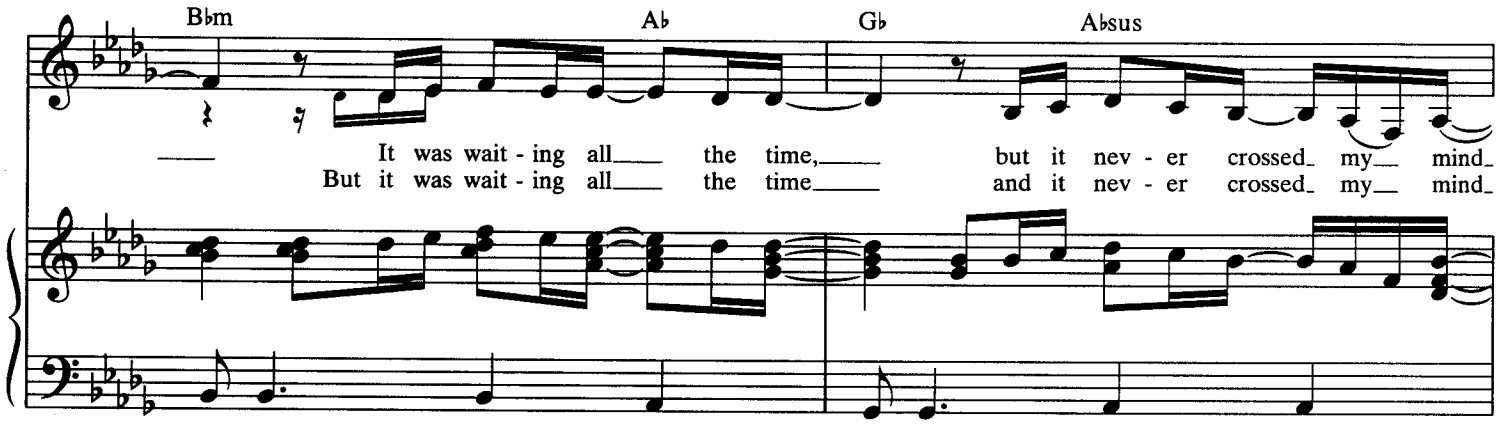
Bbm
Ab
Gb
Absus
It was wait - ing all the time, but it nev - er crossed my mind.
But it was wait - ing all the time and it nev - er crossed my mind.

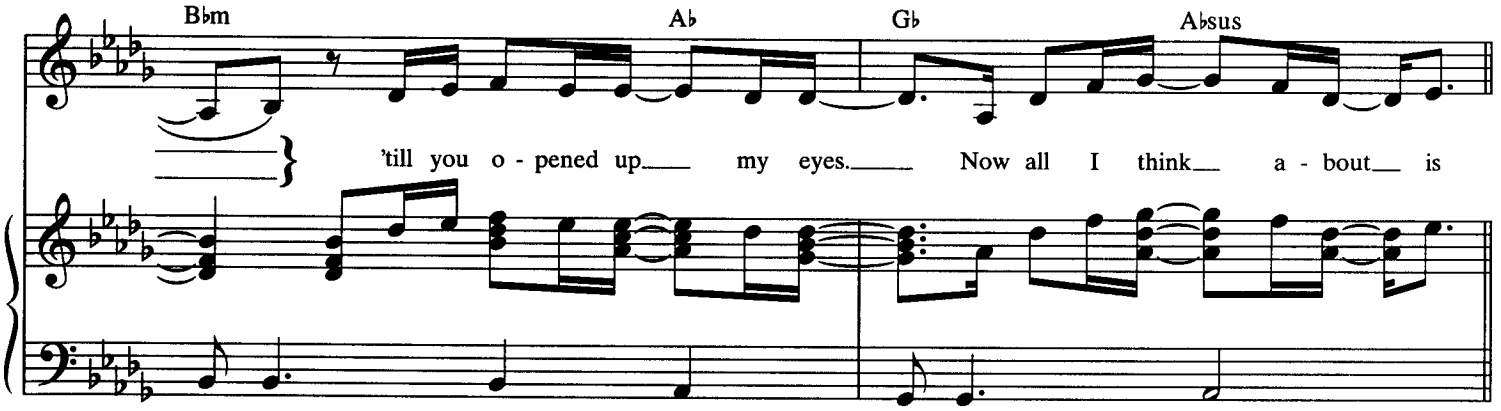
Bbm
Ab
Gb
Absus
'till you o - pened up my eyes. Now all I think a - bout is

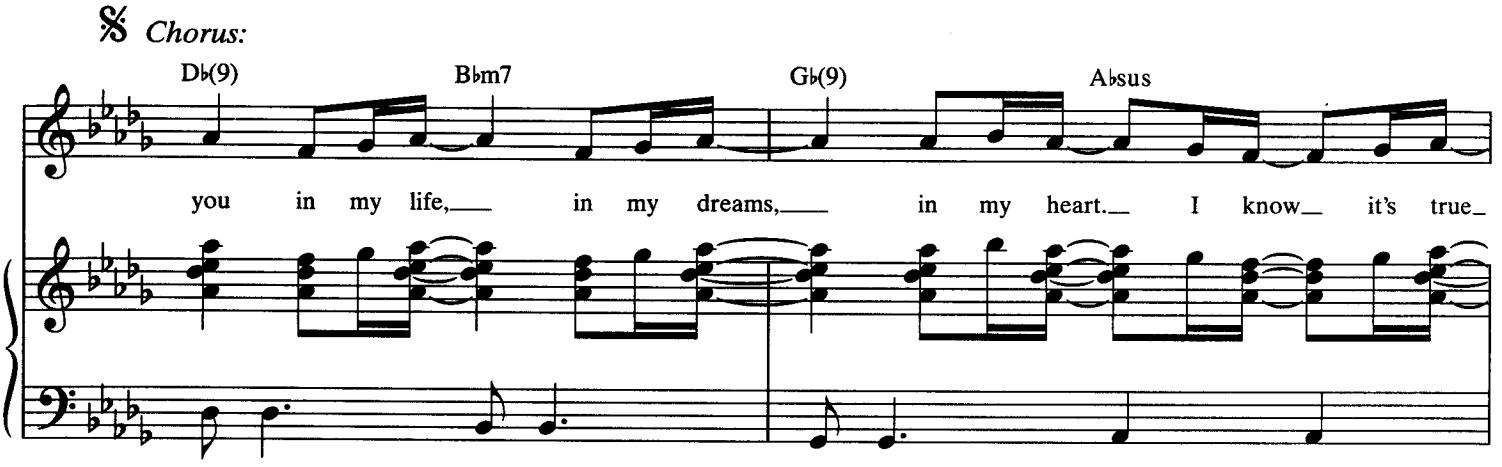
𝄋 Chorus:
Db(9)
Bbm7
Gb(9)
Absus
you in my life, in my dreams, in my heart. I know it's true.

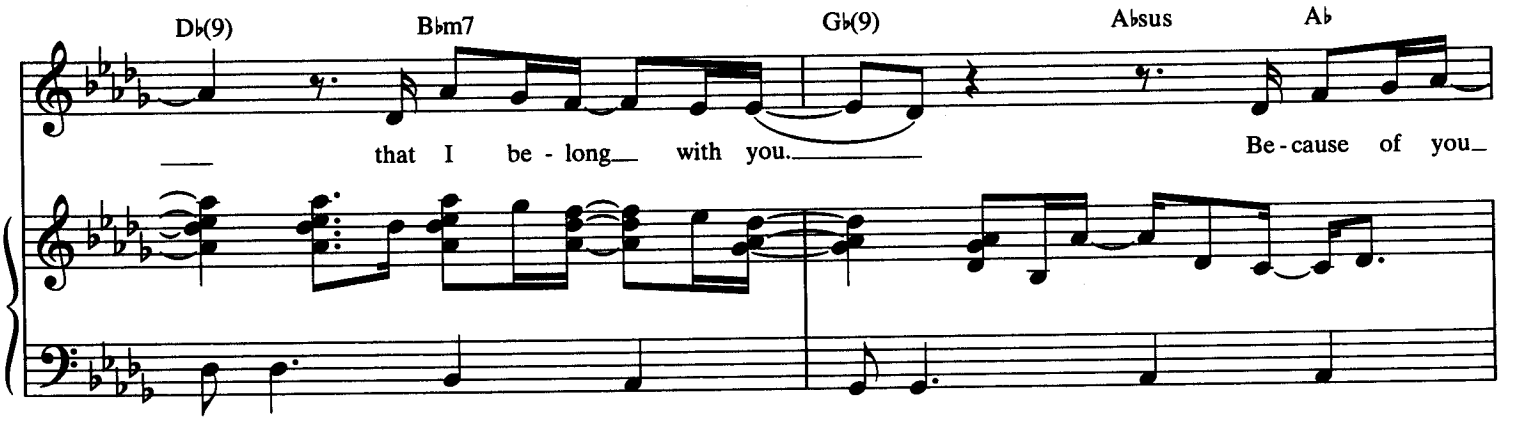
D♭(9)
B♭m7
G♭(9)
A♭sus
A♭
that I be - long with you.
Be - cause of you

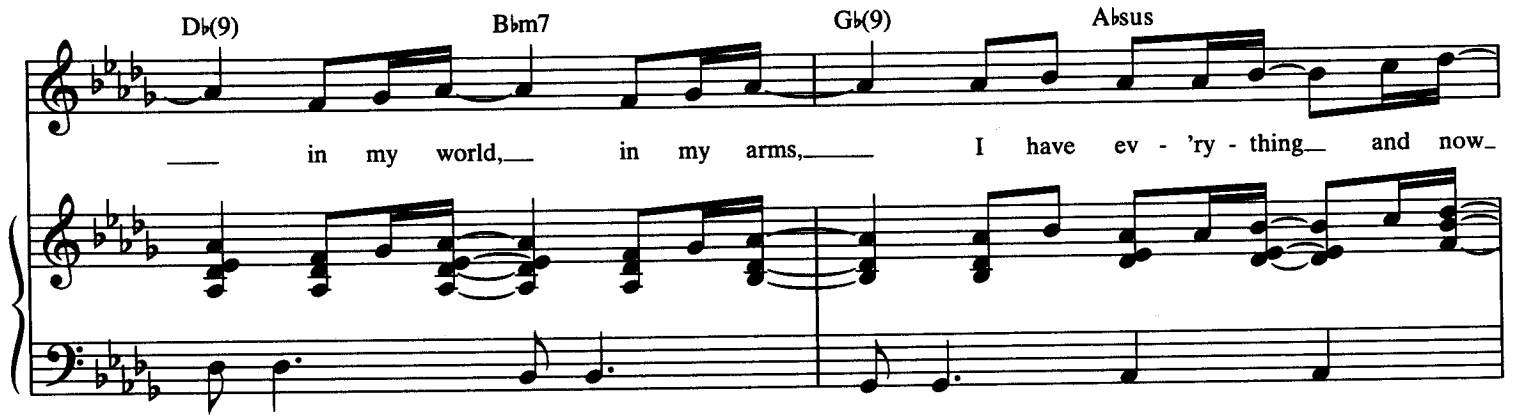
D♭(9)
B♭m7
G♭(9)
A♭sus
in my world, in my arms,
I have ev - 'ry - thing and now

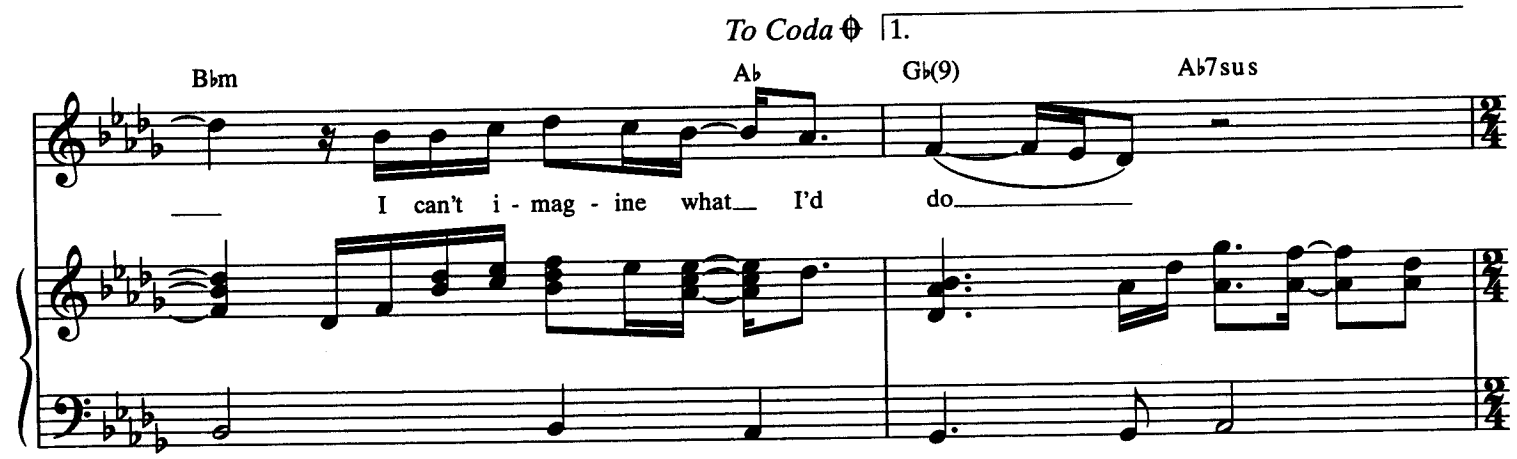
To Coda
1.
B♭m
A♭
G♭(9)
A♭7sus
I can't i - mag - ine what I'd do

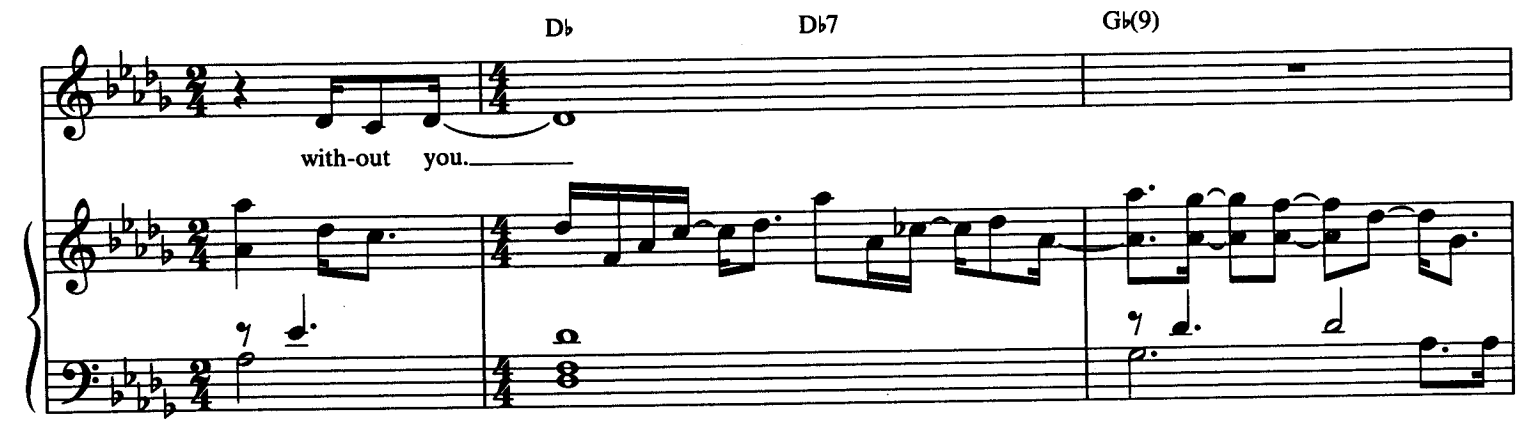
D♭
D♭7
G♭(9)
with-out you.

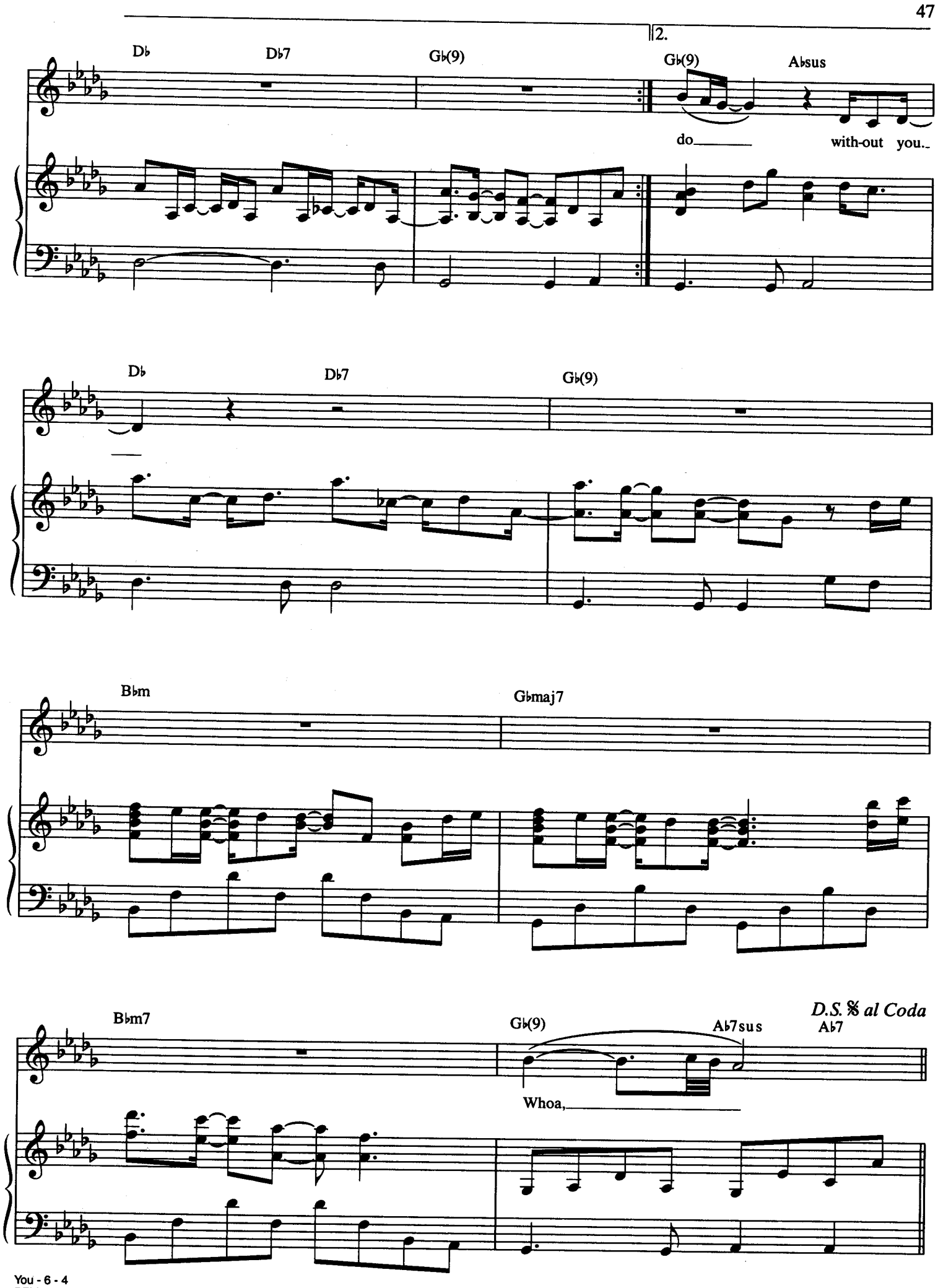
2.
D♭
D♭7
G♭(9)
G♭(9)
A♭sus
do
with-out you.
D♭
D♭7
G♭(9)
B♭m
G♭maj7
B♭m7
G♭(9)
A♭7sus
A♭7
D.S. 𝄋 al Coda
Whoa,

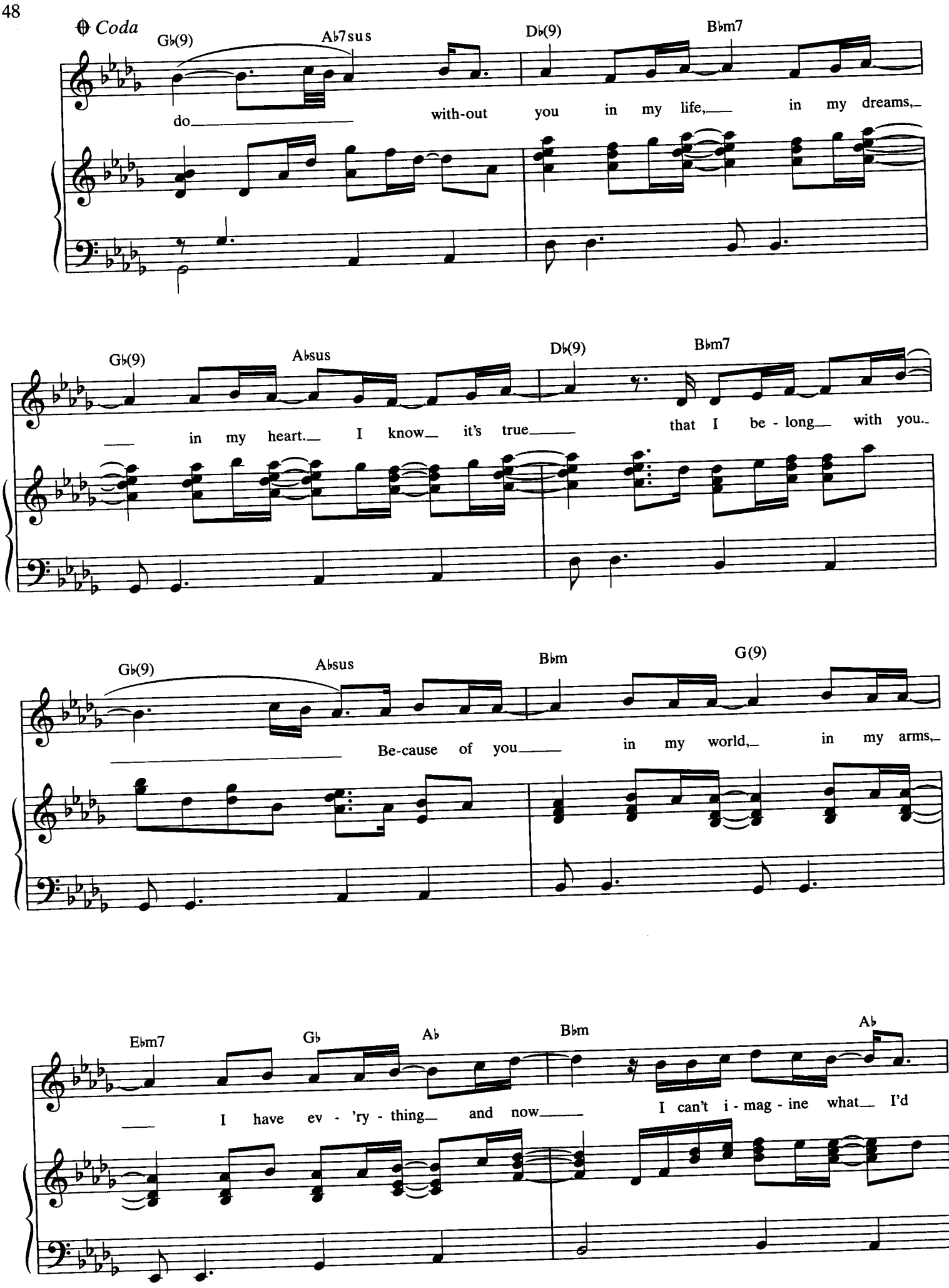
Coda
Gb(9)
Ab7sus
Db(9)
Bbm7
do with-out you in my life, in my dreams,
Gb(9)
Absus
Db(9)
Bbm7
in my heart. I know it's true that I be - long with you.
Gb(9)
Absus
Bbm
G(9)
Be-cause of you in my world, in my arms,
Ebm7
Gb
Ab
Bbm
Ab
I have ev - 'ry - thing and now I can't i - mag - ine what I'd

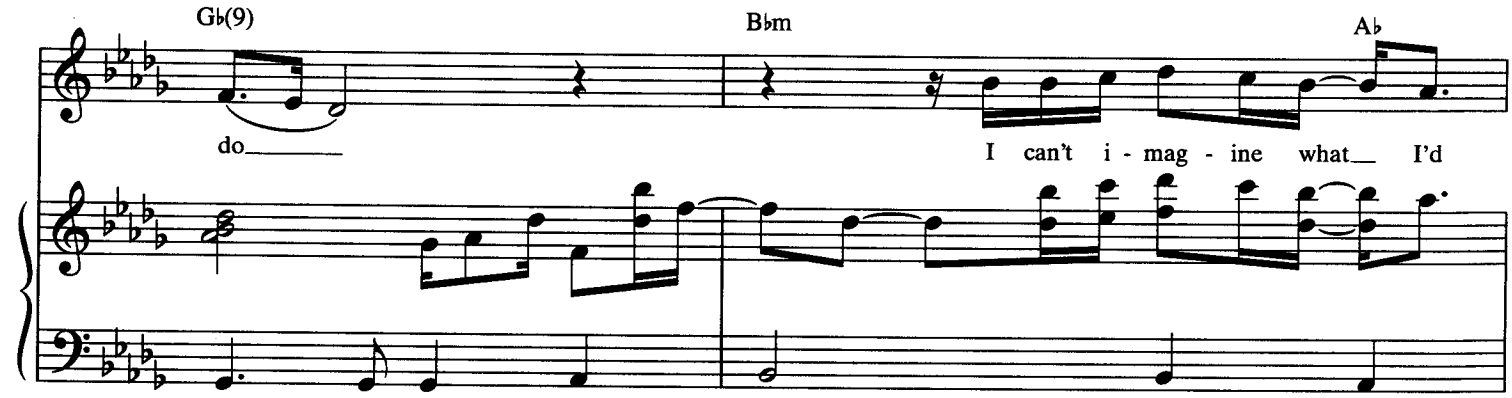
G♭(9)
B♭m
A♭
do
I can't i - mag - ine what I'd

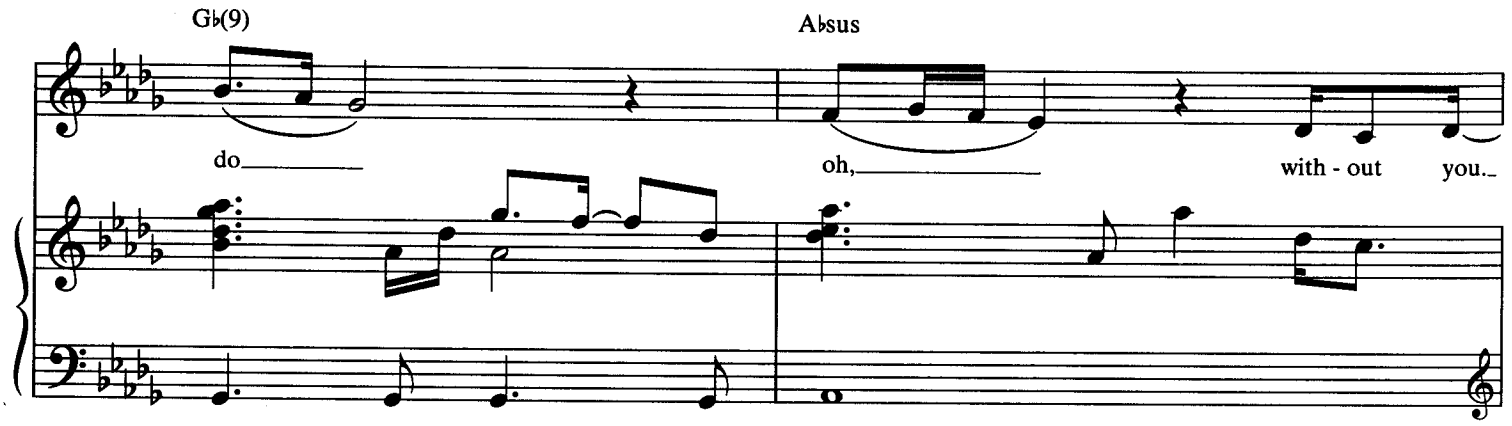
G♭(9)
A♭sus
do
oh,
with - out you.

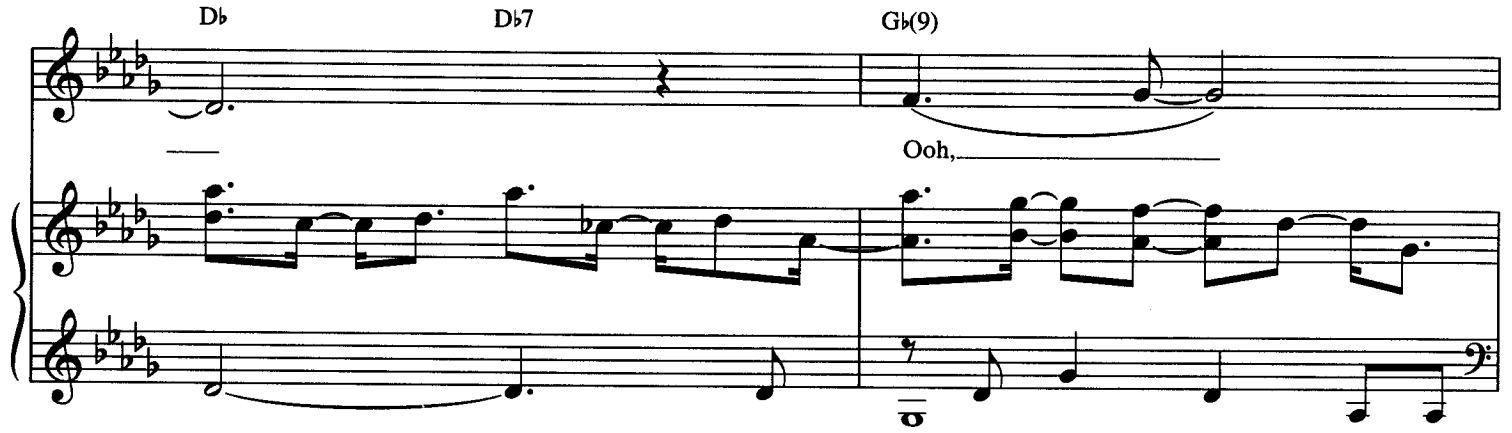
D♭
D♭7
G♭(9)
Ooh,

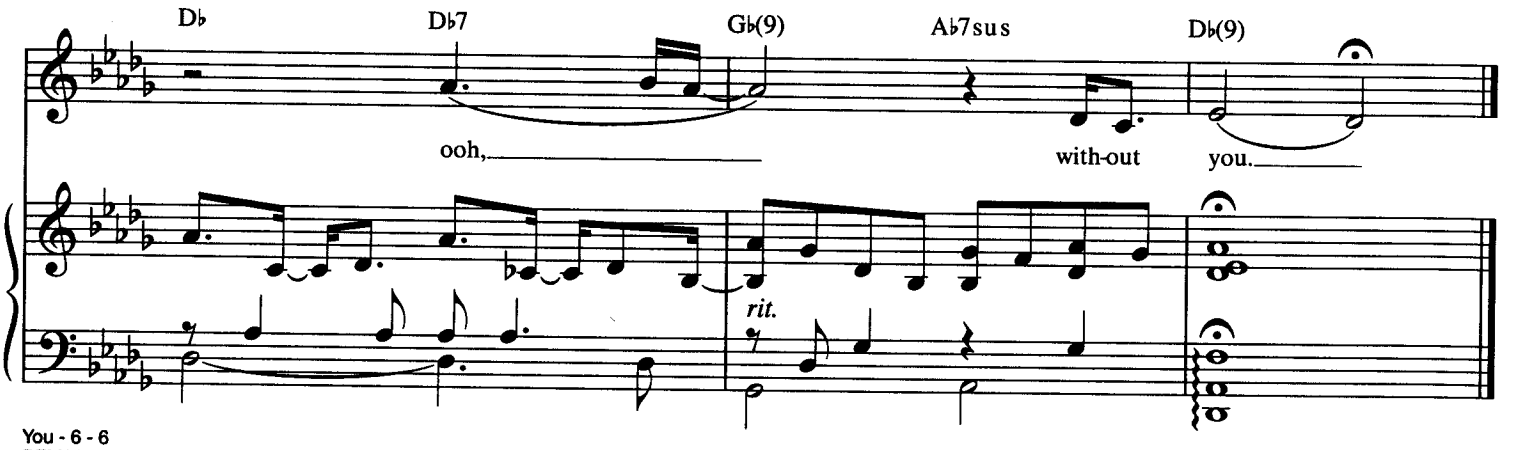
D♭
D♭7
G♭(9)
A♭7sus
D♭(9)
ooh,
with-out
you.
rit.

DREAMLAND

By JIM BRICKMAN

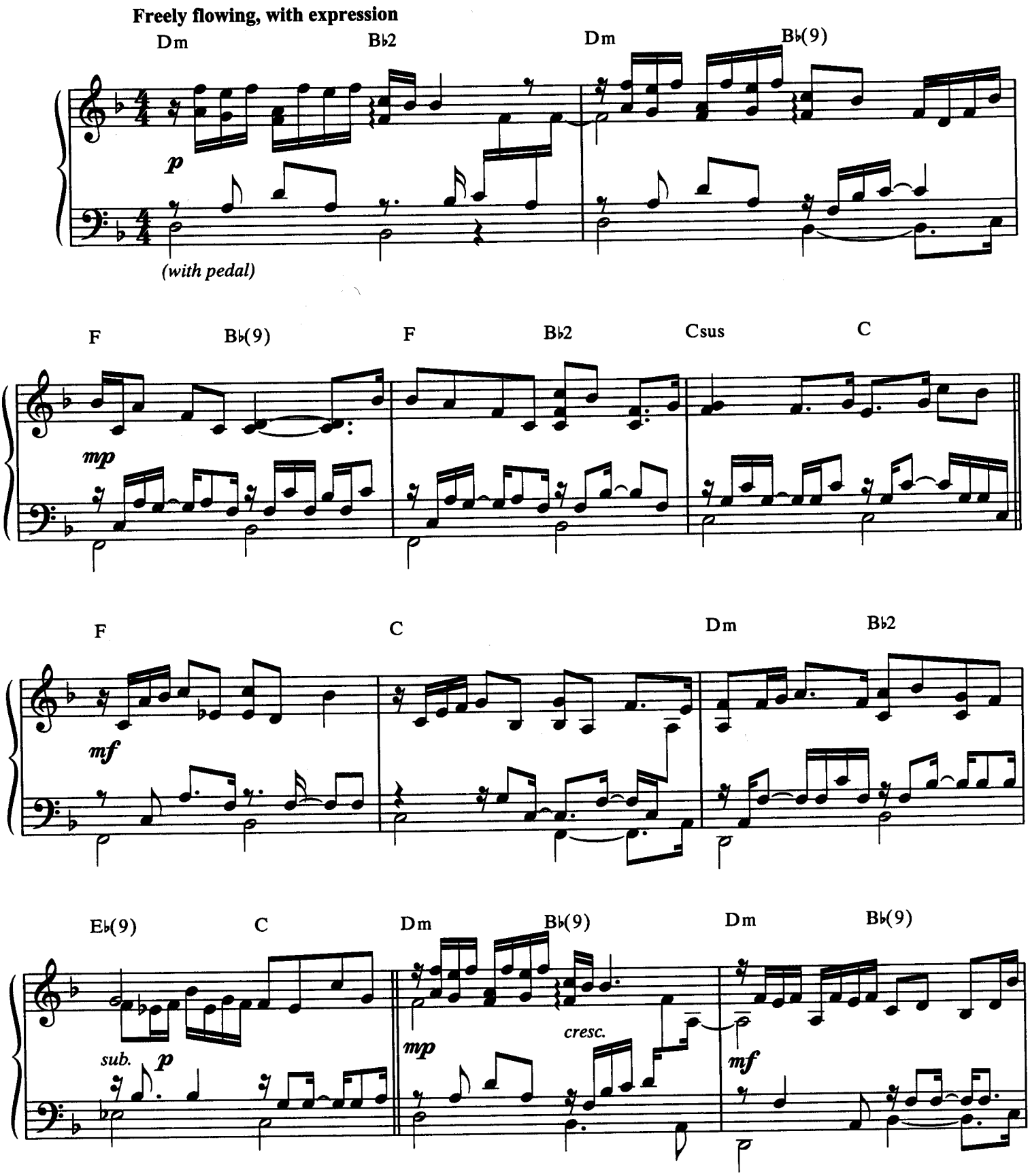

© 2002 Universal Tunes, A Division of Songs of Universal, Inc. and Brickman Songs
All Rights Controlled and Administered by Universal Tunes,
A Division of Songs of Universal, Inc.
All Rights Reserved

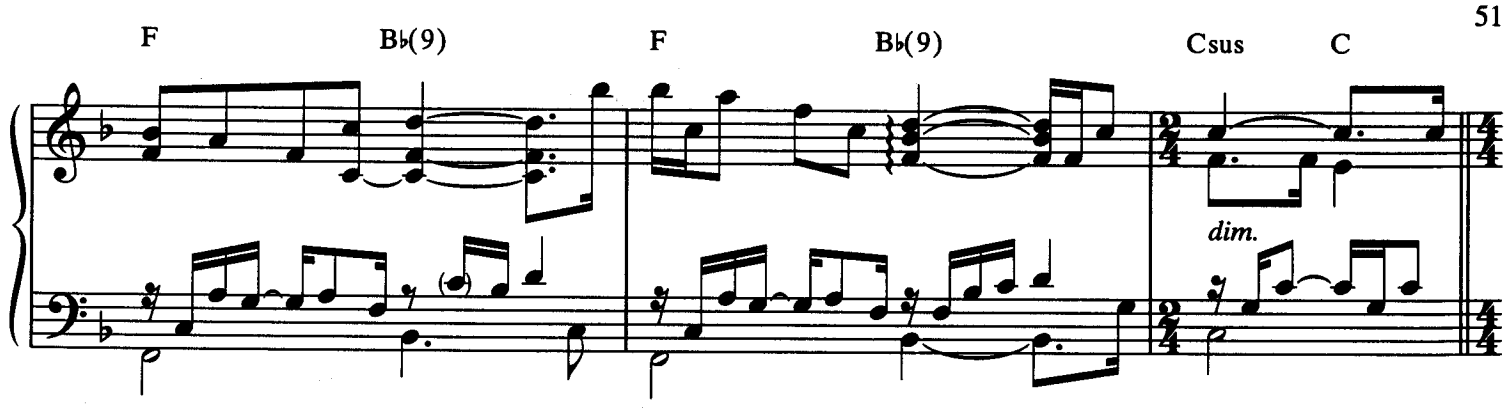
F
B♭(9)
F
B♭(9)
Csus
C
dim.

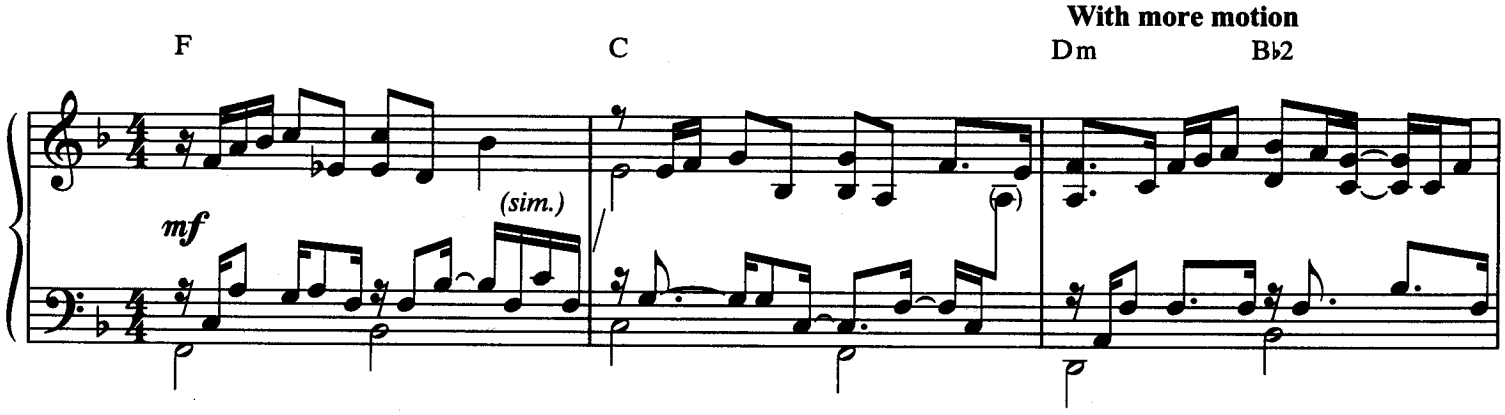
F
C
With more motion
Dm
B♭2
mf
(sim.)

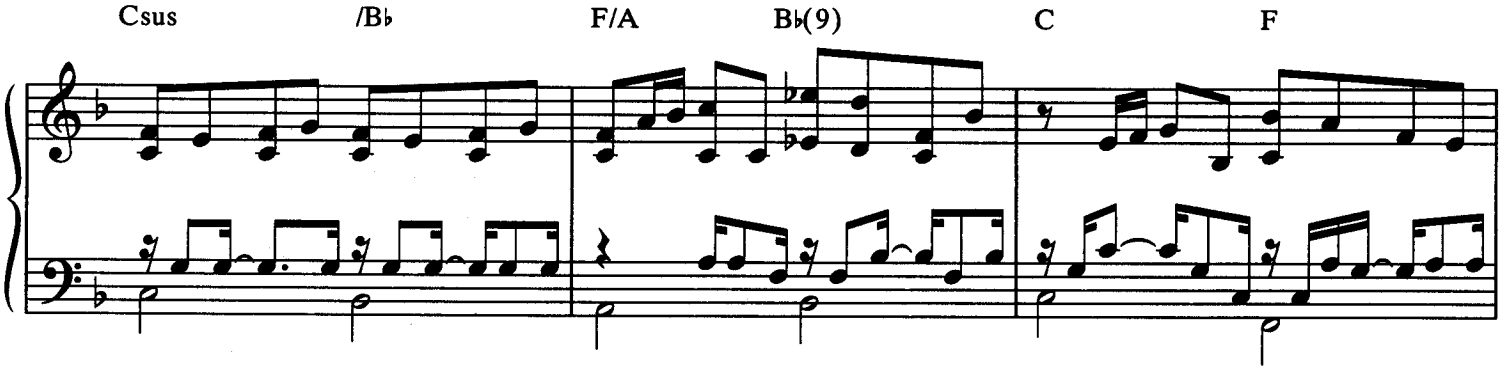
Csus
/B♭
F/A
B♭(9)
C
F

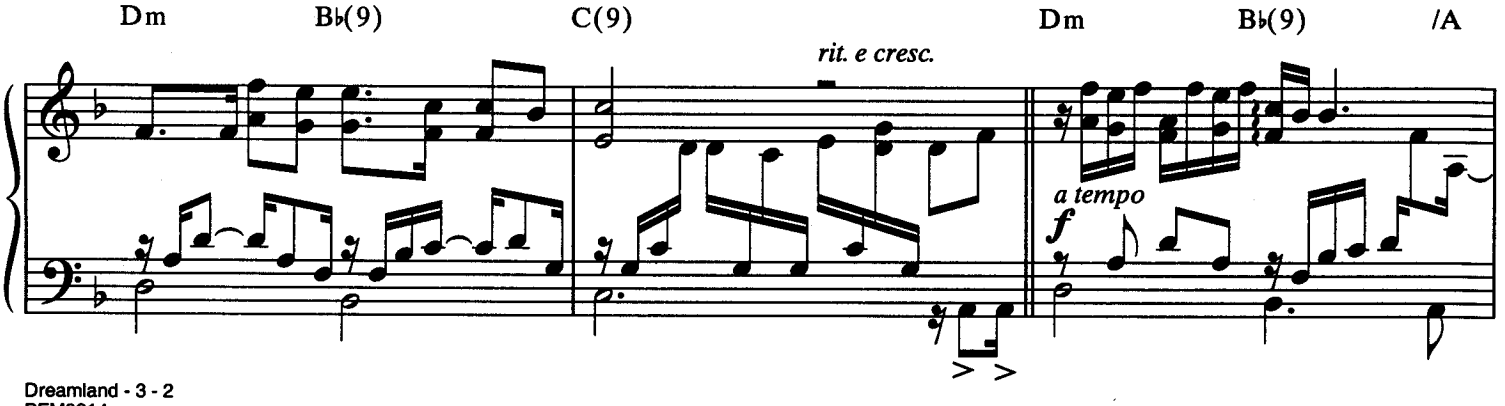
Dm
B♭(9)
C(9)
rit. e cresc.
Dm
B♭(9)
/A
a tempo
f

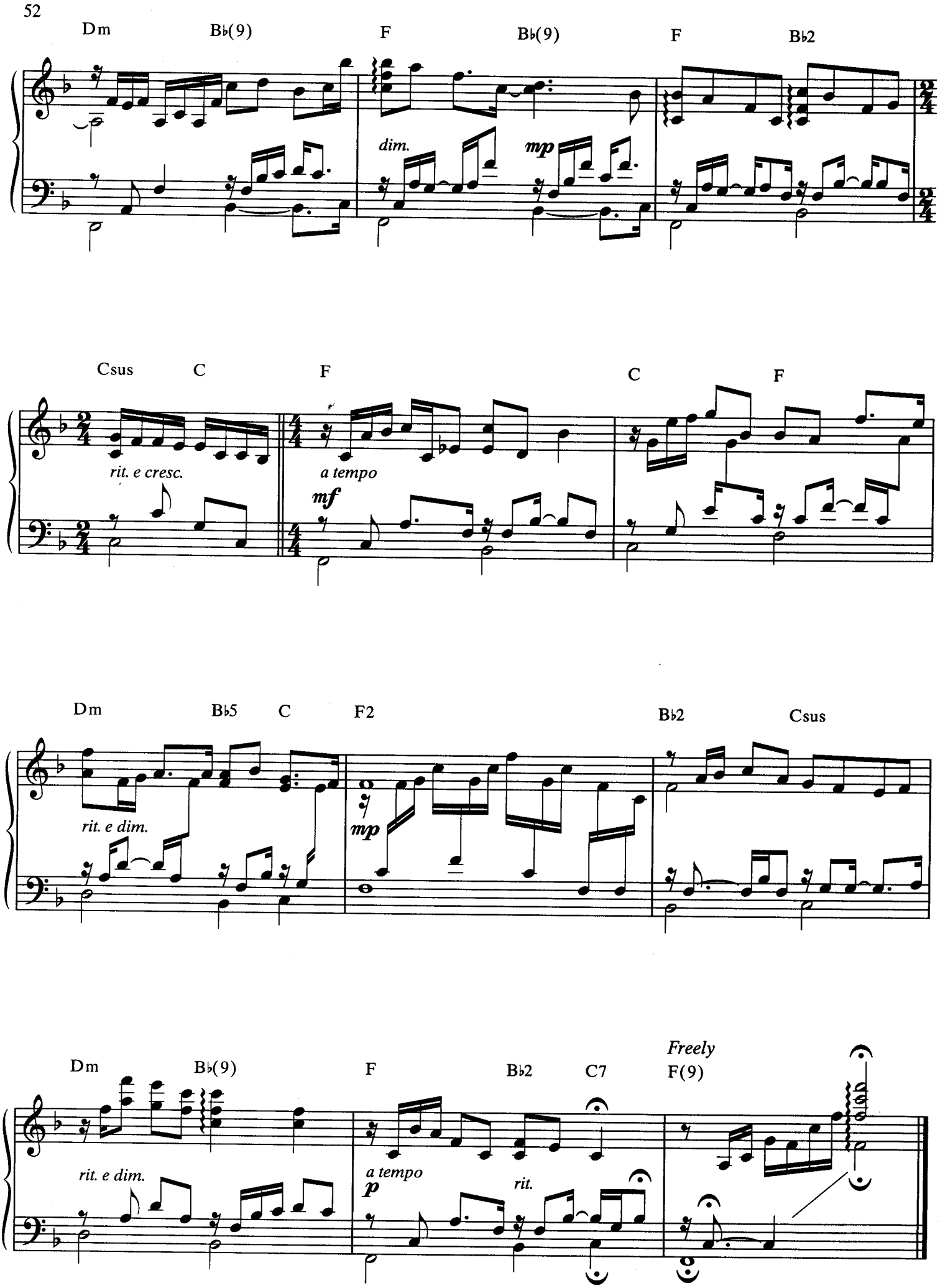
Dm
B♭(9)
F
B♭(9)
F
B♭2
dim.
mp
Csus
C
F
C
F
rit. e cresc.
a tempo
mf
Dm
B♭5
C
F2
B♭2
Csus
rit. e dim.
mp
Dm
B♭(9)
F
B♭2
C7
Freely
F(9)
rit. e dim.
a tempo
p
rit.